WEATHER FORECAST.
Fair tonight and Sunday; warmer, Sunday.

THE NEWARK ADVOCATE.

THINK, THEN ACT.
Put your want ads in The Advocate. Results sure.

VOLUME 51—NUMBER 96. NEWARK, OHIO, SATURDAY, FEBRUARY 4, 1905. TEN CENTS A WEEK.

ACTIVITY IN EAST

Russians Assail the Outer Positions of Oyama.

REPULSED BY THE JAPANESE

Novelist Gorky Is to be Brought to Trial on Charges of Political Nature.

Tokyo, Feb. 4.—General Oku telegraphs: "On Thursday the enemy's artillery bombarded our right wing from several points. Otherwise the situation is unchanged. In the direction of our center at 12:30 Friday morning, Feb. 3, one company of the enemy's infantry attacked our outposts from the Mukden road and later another section was attacked in the neighborhood of Wanchiauantzu. Both attacks were repulsed.

"In the direction of our left the enemy has been attacking in the neighborhood of Liu Tiao Kou since the morning of February 2. Its force, which consists of the 5th Rifle brigades, was driven back toward Chang Tan. The enemy's losses are estimated at 700. We witnessed the removal of over 300 dead.

"The Russian dead already interred since the battle of Heikoutai in the neighborhood of Sumapao alone, number nine hundred."

Grippenberg to be Recalled.

St. Petersburg, Feb. 4—General Grippenberg, in command of the second Manchurian army, will be recalled because of the disastrous outcome of the recent series of engagements to the south of Mukden.

Tokyo, Feb. 4.—The Russian forces have resumed their activity in front of the Japanese left, and there has been constant skirmishing along the entire fronts of both the opposing forces, exchanges of heavy artillery fire taking place. The Japanese again charge the Russians with the mutilation of their wounded. Manchurian headquarters reports:

"On Wednesday (Feb. 1) in the direction of the right, small bodies of the enemy attacked us in all directions. Our outposts repulsed them. On Thursday (Feb. 2), from 6 o'clock in the morning, Russian artillery on the west front of Ta mountain and Liuchiengtun shelled Fangshen and Putsaowo and their vicinities. The enemy's infantry immediately surrounded Fangshen, but we repulsed them. In the direction of the center on Thursday the enemy's artillery, situated about a mile and a quarter north of the village of Shakhe and on Wenpao mountain, bombarded the southern heights of Shakhe village. Constant collision betwen scouts took place to the north of Chenglingtzu and Yaotun. At 8 o'clock on Thursday morning the enemy's field and heavy guns concentrated a fire against Yatzupao. Subsequently a Russian division entered the village of Changtun and dispatched a brigade to attack us. We repulsed the brigade. It is reported that our picket, consisting of an officer and 28 men, was surrounded near Huanglashatzu Jan. 26. Our picket resisted to the last, when most of the wounded surrendered. The enemy mutilated all our wounded."

Considerable activity was manifested opposite Shengtan Friday, Feb. 3, and it is believed the Russians are preparing for another attack on the left wing. They fired occasionally, salvos of artillery and volleys of musketry.

A Russian detachment attacked Pekowtai (Heikoutai), but was driven back, leaving 160 dead.

Rioters Wounded.

Brest, France, Feb. 4—Fresh disorders occurred during the night. Mobs surrounded the Russian consulate, hooting the Czar. The police were compelled to make repeated charges before the crowds dispersed. Several rioters were wounded.

Strike Movement Spreads.

Warsaw, Feb. 4—Disturbances continue in the outlying and interior points of Poland. There are now 30,000 workmen out at Dombrowa and Sosnowie, and the movement still spreads.

Another Revolution.

Buenos Ayres, Feb. 4—The republic has been placed under martial law for 30 days because of the rebellion.

Buenos Ayres, Argentine Republic, Feb. 4.—Reports of a revolution in the interior are confirmed. The insurgents attacked several police posts and the arsenal but they have been repulsed everywhere. The authorities appear to be in control of the situation.

FOUR CHILDREN

May Die as a Result of Detroit Accident This Afternoon.

(Bulletin.)

Detroit, Feb. 4.—Marion and Eleanor Donovan, Inez Ryan, James Barry, John O'Donnol, Jessie and Katie Carrol, children, and John Palmer, a driver, were hurt this afternoon in a collision of a car and sled attached to a wagon. Four of the children may die. The accident occurred at a crossing.

TOLSTOI

Famous Russian Writer Deals With Present Russian Crisis.

London, Feb. 4—Count Vladimir Tschertkoff, literary agent of Count Tolstoi, the famous Russian writer and exponent of social conditions in Russia, today gave out the summary of a pronunciamento which Tolstoi will shortly issue, dealing with the lessons drawn from the present trouble. The summary says neither the Russian working men nor the intellectuals are true exponents of the people's real needs and the only possiblity of a change of the general policy lies in perfecting the individual morally and religiously. When there is real respect for others, lack of gentleness, hatred and brute force will all disappear, it concludes.

NOVELIST GORKY

Will be Put on Trial With Others on Charges for Political Offenses in Russia.

St. Petersburg, Feb. 4.—There is no improvement discernible in the labor situation in Poland. At Sosnovice, a center of the iron and cotton industries, 40,000 men are on strike, with the accompaniment of street parades and intimidation of those workmen who have not struck. The disturbance at Lodz, where a volley from the soldiers killed two and wounded 48, has not been renewed. A railway station near Sosnovice was destroyed and traffic interrupted by strikers. In Warsaw the workmen in 42 sugar manufactories have struck.

Maxim Gorky will be put on trial on political charges, but whether before a civil or a military court has not been determined. The assembly of the nobility of the province of Moscow has voted to memorialize the throne for an elective legislative body. Governor General Trepoff regards the situation in St. Petersburg as very satisfactory. Ill health is assigned as the reason for the retirement of Lieutenant General Gripenberg from the command of the Second army of Manchuria; his successor is Lieutenant General Myloff, a veteran of the Turkish campaign.

Many Thousands Strike.

Sosnovice, Feb. 4.—About 40,000 men are now out on strike here. At a meeting of strikers the men forcibly dragged officials belonging to the management of various concerns to the place of meeting. All the speakers insisted on the preservation of public order. The men's demands include a minimum wage of 75 cents a day, eight hours to constitute a day's work; various reforms in factory management, and old-age pensions. After the meeting 12,000 strikers marched six miles to the Dombrova district in perfect order, but everywhere persuading workmen to strike.

Czar to Visit Printing Works.

London, Feb. 4.—A news agency dispatch from St. Petersburg says Emperor Nicholas received at Tsarskoe Selo a deputation of five workmen from the Star printing works. He questioned each man closely regarding the character of the work and hours of employment, expressed satisfaction with those who had conscientiously performed their duty, and said be hoped to visit the establishment in person.

Sixteen Strikers Killed.

Berlin, Feb. 4. — The Lokal Anzeiger's Warsaw correspondent reports that at Lodz there was a bloody encounter Friday, the military firing on strikers and causing great havoc. In the fight several days ago, the correspondent says, 16 strikers were killed and 58 wounded, of whom 28 were severely injured.

Strike Leaders Conservative.

Warsaw, Feb. 4—The strike leaders are taking the most moderate course in conducting the strike, and are doing everything possible to prevent outbreaks.

SENATOR DICK

Says Real Object of The Foraker Fight

IS TO CONTROL THE MACHINE

Declares Underlying Purpose of Contest to Crush McKinley-Hanna Men.

Washington, D. C., Feb. 4.—Before leaving Washington for Ohio via New York, Senator Dick sent to hundreds of politicians in Ohio and Washington the following letter:

"Whatever guise may be assumed by the various phases of the present contest within the ranks of the Republican party in Ohio, whether it be in the form of opposition to the renomination of Governor Herrick, or otherwise, the underlying purpose of

SENATOR CHARLES DICK.

it all is chiefly to control the party organization, wrest it from the friends and followers of McKinley and Hanna, and turn it over to the opposition.

"It is exceedingly important, therefore, that supporters of the regular organization exert every possible effort to have loyal men selected for members of county, district and state committees and delegations, and as candidates for all offices, especially members of the general assembly.

"May we depend upon you to see to it that our friends are fully advised and our interests protected, and to kindly inform us by mail from time to time of the situation in your county and district.

"Your co-operation in this manner will be greatly appreciated, adding still further to the obligation entailed by your past services and loyalty." Very truly yours,

"CHARLES DICK."

DOZEN INJURED ONE WAS KILLED IN OHIO WRECK

Toledo, O., Feb. 4—None of the injured passengers in the C. H. & D. wreck last night at Deshler will die.

Findlay, O., Feb. 4.—Running 50 miles an hour, a mile north of Belmore, O., a northbound Cincinnati, Hamilton and Dayton passenger train was ditched and Mrs. Florence Frazer of Sidney, O., was killed, Mrs. Florence Garrett of Deshler, O., fatally injured, and more than a dozen other passengers were hurt. The dining and the sleeping cars were hurled, shattered wrecks, 40 feet to the east of the track, while the locomotive and other coaches remained on the rails. So tightly had Mrs. Frazer been wedged in the window of the dining car that it was necessary to cut the body loose. Miss Garrett received injuries in the back and side. In leaving the track each of the coaches cut off a telegraph pole 10 feet from the ground, showing that the cars had been forced through the air 20 feet at that height before alighting. After that they rolled over several times. The accident was due to a split rail.

Among the injured are the following persons: Mrs. Ralph Williams of Cincinnati, a daughter of former Representative Garrett of Deshler, O.; H. W. Preston, Milwaukee; O. S. Coates, Detroit; F. E. Fondater, Grand Rapids, Mich.; G. V. Wilson, French Landing, Mich.; J. Rayner, Indianapolis, Mrs. Florence Garrett of Deshler, O., probably fatally.

Woman's Awful Suicide.

Corry, Pa., Feb. 4.—Miami Rose, aged 60, committed suicide in a horrible manner this morning. She left the house of her son-in-law, went to the tracks of the Pennsylvania branch railroad, lay down on the rails and waited for the Buffalo flyer, which mangled her beyond recognition. She was despondent.

INDICTMENTS

Returned at Chicago Today Against Several City Officials.

Chicago, Feb. 4—Seven indictments were returned today by the grand jury in connection with the Illinois tunnel case. The charge, falsifying city council records and perjury. Those against whom true bills were voted are: Albert G. Wheeler, president of the company; Wm. Loeffler, former city clerk; Edward Ehrhorn, assistant city clerk; Edward J. Novak, former Alderman; John Higgins, printer.

Each is indicted on the charge of falsifying council records and additional indictments charging perjury are returned against Novak and Higgins.

The company got a franchise to construct and maintain conduits in the city streets. Later it was discovered that the franchise covered the operation of cars. The company is backed by easterners and has a capital of fifty millions of dollars.

GEN. STOESSEL

Denies That Port Surrendered Before it Was Necessary to do So.

Colombo, Ceylon, Feb. 4.—General Stoessel enroute from Japan to Russia, arrived here today. The general denies the reports that Port Arthur was surrendered before such a step was necessary. He says the newspaper correspondents making statements to the contrary have not ad-

GENERAL STOESSEL.

vanced a single proof for the statements. Col. Reiss, Stoessel's aide, speaking of the destitute condition of the Port at the time of the surrender, made a statement that the military chest had dwindled from 1,500,000 to 15 roubles.

GENERAL STRIKE IS EXPECTED AT PARIS

(Bulletin.)

Paris, Feb. 4.—A general strike, it is expected, will be called tomorrow as a result of the strike of the electricians of the Edison company. The electricians have called a meeting this afternoon to discuss future plans.

JOHANN HOCK SENT BACK TO TOMBS TODAY

New York, Feb. 4.—Johann Hoch, wanted in Chicago to tell of his matrimonial career, was arraigned in police court this morning and remanded to the Tombs for 48 hours to await extradition papers.

Chicago, Feb. 4.—Coroner Hoffman was today told by chemists and microscopists, who examined the stomach and organs of Mrs. Marie Welcker Hoch, the supposed fifth wife of Johann Hoch, that indisputable evidences of death by arsenic poisoning had been found.

AN INDIANA EXPLOSION FELT MANY MILES AWAY

Hartford City, Ind., Feb. 4.—At 9:15 this morning one of the Empire Torpedo [illegible] magazines, containing [illegible] hundred quarts [illegible] located near Montpelier, [illegible] was completely wrecked. [illegible] reported that some persons [illegible] killed. The concussion was felt here, 15 miles away.

MANY ACCIDENTS

Two Bad Collisions in New York Today.

EXPLOSION AT WHEELING.

Passengers Cannot Land Owing to Ice in River---Fire at Wesleyan University.

Poughkeepsie, N. Y., Feb. 4—In collision of freight trains on the New York, New Haven and Hartford railroad at Manchester bridge this morning Louis R. Lieman, foreman of the New Haven, was killed, and Frank Gonch and Oscar Warner, New Haven brakemen, were injured, the former fatally. The wreck occurred on a trestle 40 feet high.

Eight People Injured.

Plattsburg, N. Y., Feb. 4—In a passenger and freight train collision on the Delaware and Hudson railroad this morning eight persons were injured, Mrs. Louisa Cook, 70, probably fatally. An open switch was the cause.

Passengers Cannot Land.

Sairo, Ill., Feb. 4—A Cotton Belt passenger train from Newport, Ark., with 200 passengers on board the big transfer boat Henry Marquand, is in front of the city in the middle of the Ohio river unable to land because of the ice.

Explosion of Gas.

Buckhannon, W. Va., Feb. 4—An explosion of gas in the basement of the main building of Wesleyan university of West Virginia started a fire that totally destroyed the bulding and contents this morning.

Day's Chicago Accidents.

Chicago, Feb. 4.—Jacob Fatrick, 38, and his son, Carlos, 12, were killed by a Northwestern train at North Leavitt street and the railroad tracks at 7 o'clock this morning while gathering coal. Five men, members of a sleighing party, consisting of twenty persons, were injured when the four horses attached to the sleigh took fright and ran away, upsetting them, and two persons were slightly injured in a collision between two trains on the Chicago, Burlington and Quincy railroad tracks at Western avenue. This was the record of accidents received by the police this morning.

Explosion at Wheeling Today.

Wheeling, W., Va., Feb. 4.—The paint works and factory of the Wheeling Corrugating company blew up this morning with a frightful report, more or less seriously injuring four or five men. The shock of the explosion was heard for half a mile. The big plant uses hundreds of gallons of paint daily and men are constantly employed mixing it. Spontaneous combustion is believed to have been the cause of the explosion. Fire broke out in the ruins and was extinguished with much difficulty, owing to frozen water mains. Two or three of the injured workmen, names unknown, may die.

ROOSEVELT

Attacked by Railway President Stickney in an Address at Washington Friday Night.

Washington, Feb. 4—In an address before the Washington Economic Society last night, President A. B. Stickney of the Chicago and Great Western railway, openly attacked President Roosevelt on account of his alleged free use of special trains. He said the President should set the example for the observance of laws.

DEFICIT STILL GROWS

For January It Was $6,218,014, for Seven Months $25,597,000—The Official Figures.

Washington, Feb. 4—The monthly statement of government receipts and expenditures shows that for January the receipts were $43,410,285, and the expenditures $49,628,299, leaving a deficit of $6,218,014. The deficit for January, 1904, was $6,781,183. For the seven months of the present fiscal year the expenditures exceed the receipts about $25,597,000. For the corresponding period last year there was a surplus of $1,641,196.

Coldest Ever Known.

[illegible], W. Va., Feb. 4—The mercury touched 17 below zero here, the coldest ever known here.

TWO KILLED

And Third Badly Hurt When Freight Train Jumped The Track.

Uhrichsville, O., Feb. 4.—Henry Muelhoffer, 37, of New Philadelphia, and James Lambright, aged 19, of this place, were killed this morning and Jared Marshall was badly hurt when a freight train jumped the track on a private switch where the men were at work.

ENGINE

Exploded Falling to Other Track Wrecking The Buffalo Special.

(Bulletin.)

Utica, N. Y., Feb. 4.—John Brennan, fireman, and John Allen, engineer, were killed, and a score were injured in a wreck this morning on the New York Central three miles west of this city. The boiler of an engine drawing a train from Boston and New York exploded. The locomotive toppled over on the east bound train just as a Buffalo special train approached from the west. The trains were derailed.

COUPLES RELEASED

Davises Arrested in Chicago and Montagues in Indiana Have Been Set Free by Court.

Laporte, Ind., Feb. 4.—William and Mary Davis, arrested in Chicago, and Frank and William Montague, arrested in Indiana on a charge of murdering and robbing Jacob Harman Effertz of Chicago, whose body with a bullet hole in the head was found in a ditch near Wilder, Laporte county, Oct. 5 last, were released by order of Judge J. C. Richter of the Laporte circuit court, the judge after six weeks' investigation having failed to find sufficient evidence against the accused to hold them for trial. Davis and his wife conducted a hunters' retreat near where the body was found.

CASHIER RECTOR

Of the Pan-American Bank Says Thousands Were Transferred With Little or No Returns Whatever.

Chicago, Feb. 4.—W. S. Rector, who was cashier of the Pan-American bank here, admitted on the witness stand that under the direction of President Hunt and Secretary-Treasurer Travers of the company many thousand dollars in cash and securities have been transferred from Chicago, with little or no returns so far as known by Rector. The hearing was before a master in chancery, to whom Judge Dunne referred the case in an effort to discover assets. Railroad stocks and bonds aggregating a face value of $811,116 were sent by Hunt and Travers to C. F. Currier, banker in Elmira, N. Y., reputed to be Hunt's uncle. The only return was $5,000, said Rector.

DISCRIMINATION

By Fall River Cotton Mill Owners in Employment of the Strikers is Alleged.

Boston, Feb. 4.—Alleged discrimination by the Fall River cotton mill owners in the re-employment of the striking operatives was the basis of a conference held here between Governor Douglas and a committee representing the five unions whose members were actively engaged in the Fall River labor difficulty, recently settled through the mediation of the governor. Ever since the great body of strikers went back to work complaints have been made that some of the more active strikers have not been reinstated. At the conclusion of the conference Governor Douglas said he told the committee that he had no official power to compel either the manufacturers or the operatives to give the other a conference to adjust grievances, but that he advised a conservative course in dealing with the alleged cases of discrimination.

It is calculated that one right angle bend in a pipe through which water flows will make necessary 5 per cent more pressure for a given flow than is required for a straight pipe of like size and structure. With three sharp bends at right angles, the pressure needed is 15 per cent more than that which is used in a straight pipe.

RAILROAD RATES

Republicans Accept the Esch-Townsend Effort.

TO MAKE IT PARTY MEASURE

Opposition Develops in Conference--Pennsylvania Members Against Such Legislation.

Washington, Feb. 4. — The bill extending rate-making powers to the Interstate Commerce commission, as agreed upon by the committee of interstate and foreign commerce and known as the Esch-Townsend bill, was adopted at a conference of Republican members of the house as a party measure. The conference instructed the house committee on rules to bring in a rule providing for consideration of the measure beginning at 11 o'clock Tuesday morning next and continuing until 4 o'clock Wednesday, when a vote shall be taken. No amendments will be allowed to the bill, although the first vote is to be taken on the Davey bill, as the Democratic substitute for legislation on the railway rate subject.

Opposition developed to bill. Efforts were made to amend the bill during the conference, but all of these failed. Fault was found with the bill on the ground that it did not include regulation for the private car evil and terminal charges. The advocates of the bill contested these criticisms, claiming that authority was contained in the bill to correct the complained of evils. The change of the meeting from a caucus, as the call stated, to a "conference," leaves members participating free to follow their own inclinations. It is understood that the opposition may organize with the purpose of joining the minority in the house in the vote on the rule prescribing the manner of considering the bill in the house. These plans, however, have not been actually and definitely decided on.

Messrs. Mahon and Sibley of Pennsylvania were conspicuous in their opposition to any legislation at this time, both contending that sufficient time had not been given to the consideration of the subject. Pennsylvania, Mr. Mahon said, was the state most affected, and he thought that the millions of money involved in the proposed legislation should not be jeopardized by hasty legislation.

MAN SURRENDERS

Declaring That He Had Heard He Was Wanted for Murder of Grocer Williams.

New York, Feb. 4—Geo. H. Wood, under arrest on suspicion that he is the murder of George Williams, the Watchung, N. J., grocer, who was shot to death Thursday, was identified today by Jacob Lynn, proprietor of the Farmers' Hotel, Plainfield, as the man who drove away in a sleigh with Williams. Wood appears demented.

New York, Feb. 4. — Declaring that he wanted to surrender himself because he had heard that he was wanted by the police of Plainfield for the murder of George Williams, a grocer of Watchung, N. J., in a sleigh in the outskirts of Warrenville, George H. Wood, 26, an iron worker living in Harlem, surrendered himself to the police of the West Twentieth street station. Wood said his memory was more or less of a blank regarding what happened to him or where he had been for nearly a week. By the Plainfield authorities the police were assured by telephone that Wood was the man who, the police assert, started on the sleigh ride which ended in the grocer's death.

PREY FOR FLAMES

Home for Women Destroyed and a Panic Among 50 inmates Resulted. Several Caught.

Buffalo, N. Y., Feb. 4.—Fire destroyed a part of the Ingleside Home for Women. In a panic among the 50 inmates of the place one woman was killed and four were seriously hurt. The dead: Mrs. Mary Kittle, 50, suffocated. The injured: Mrs. Batesy Caldwell, 81, overcome by smoke, condition serious; Mrs. Margaret Greishaber, [illegible], fell from ladder, internally injured; Miss Nora Eberhart 60, jumped from third story window, leg broken and internally injured; Mrs. Marion Orton, [illegible], asphyxiated, may die.

The fastest train in Europe is run between Leeds, England, and Edinburgh, Scotland. The distance is 229 miles and is covered in four hours 19 minutes, an average of nearly a mile a minute.

NewspaperARCHIVE.com

Take Courage!

If you are naturally not as strong as your more fortunate sisters, and for this reason experience dread rather than joy at the prospect of becoming a mother, take courage and assurance from this fact: Mother's Friend is meant for you, and by its use you may pass through that glorious martyrdom which is yours by divine right with no more discomfort than that experienced by those who by nature are possibly more adapted for the role of motherhood.

MOTHER'S FRIEND

is a liniment of proven merit, and its great worth can be no better attested to than by the countless strong and healthy children who through its kindly offices have entered this world unhandicapped by any deformity or weakness. It is a liniment which by external application acts upon the abdominal muscles and permits of a painless parturition.

BRADFIELD REGULATOR CO., ATLANTA, GA.

THE MANUFACTURERS OF THE

EBERSOLE : : PIANOS

Have a broad and beaten path to their doors. The Ebersole is recognized and esteemed as the Ideal Upright. Absolutely Durable.

Its tone sings with pulsating beauty. Its action responds quickly and reliably to the touch.

Its scale is musically and scientifically correct. Its construction throughout is unsurpassed. What more can be desired.

Styles are seven and beautiful—the prices, $300 to $450. Easy terms.

ADDISON L. RAWLINGS

4 North Park Place, Newark, O.

Use

Hall's Rose Lotion

For chapped hands and face. It makes the skin soft, smoothe and white Thousand who use it recommend it Try it on our guarantee. 15c and 25c.

Hall's Painless Corn Cure

Removes hard and soft corns and makes walking easy. It is easy to use. Price 25 cents.

Hall's Tooth Powder

Whitens and preserves the teeth, hardens the gums and sweetens the breath. 25 cents.

—AT—

HALL'S Drug Store

We sell and have always fresh

Fine Chocolate Candies,
Rubel and Allegrette's,
Gunther's,
Belle Mead Sweets,
Lowney's
Peters' Milk Chocolate.

FIX UP THE SCREENS

Good time to go South. Lowest fares now via Pennsylvania Lines—Winter tourist excursions via any route from Cincinnati or from Louisville to Florida and all resorts of the South Get details from Pennsylvania Lines ticket agents or communicate with L. B. Freeman, District Passenger Agent, Columbus.

One-Way Settlers Fares to South and Southeast—One way excursion tickets to points in Alabama, Florida Georgia, Kentucky, Louisiana, Mississippi, North Carolina, South Carolina Tennessee and Virginia, account Settlers' Excursions, will be sold from all ticket stations on the Pennsylvania Lines, during December, January, February, March and April. For full particulars consult Local Ticket Agent of those lines.

Result of the Rioting.

Warsaw, Feb. 4.—The workmen in all the sugar factories in Poland, which number 42, are on strike. These factories hitherto have been working day and night to supply the troops in Manchuria. The employes of the iron works at Sosnovice have struck. Later reports from Lodz say the disturbances there ended quickly. The military fired one volley, killing two and wounding two, and the rioters immediately fled. The town is completely quiet. The authorities have taken extraordinary precautions to maintain order. There is a report from Radogoszez that a mob there killed one officer and two soldiers. A general strike has commenced at Pabianica.

Oystermen Icebound.

Annapolis, Md., Feb. 4.—The ice boat Annapolis left here to rescue a number of oystermen who have been icebound for two weeks off Deals island, in the Chesapeake bay. The Annapolis soon was frozen in the ice and was unable to proceed. The Annapolis is ice bound 10 miles from the marooned oystermen, who are said to be in a starving condition Another ice boat will probably be sent from Baltimore to take off the starving men.

CLEANLY WOMAN.

Erroneously Thinks by Scouring Her Scalp That She Cures Dandruff.

Cleanly woman has an erroneous idea that by scouring the scalp, which removes the dandruff scales, she is curing the dandruff! She may wash her scalp every day, and yet have dandruff her life long, accompanied by falling hair, too. The only way in the world to cure dandruff is to kill the dandruff germ. and there is no hair preparation that will do that but Newbro's Herpicide. Herpicide by killing the dandruff germ, leaves the hair free to grow as healthy Nature intended. Destroy the cause you remove the effect. Kill the dandruff germ with Herpicide. Sold by leading druggists. Send 10c. in stamps for sample to The Herpicide Co., Detroit, Mich.

C. T. Bricker, Special Agent.

Loses Hands and Feet.

Kansas City, Feb. 4.—T. J. Lannon, 51, a retired merchant of Leeds, Mo., must suffer the amputation of his hands and feet as the result of an attack by a footpad. Lannon was assaulted by the highwayman in an outlying district. He was rendered insensible and left lying in the snow. Several hours later the highwayman, upon returning to the spot, found Lannon badly frozen and unable to aid himself, and placed the victim upon a streetcar. The highwayman escaped.

Illegal Voting.

Denver, Colo., Feb. 4. — William C. Lyons was found guilty of illegal voting by a jury in the criminal court. William Kelly and Charles Mueller pleaded guilty to charges of being accesories to illegal voting and were given 90 days each in jail. The informations accused them of taking a number of women employed as restaurant waiters to the polls and having them vote without having legally qualified.

A Touching Story

is the saving from death of the baby girl of Geo. A. Eyler, Cumberland, Md. He writes: "At the age of 11 months, our little girl was in declining health, with serious Throat Trouble, and two physicians gave her up. We were almost in despair, when we resolved to try Dr. King's New Discovery for Consumption, Coughs and Colds. The first bottle gave relief; after taking four bottles she was cured, and is now in perfect health." Never fails to relieve and cure a cough or cold. At Hall's Drug Store; 50c and $1.00 guaranteed. Trial bottle free.

A Time for All Things.

Miss de Wilsonby—Do you believe in infant damnation, professor?

Professor La Flynn—Only at night. —Puck.

CITY CHURCHES

Y. M. C. A. Men to Speak Here Sunday.

TALK TO GLASS WORKERS

At Second Presbyterian Church Tomorrow Evening--Programs Announced Sunday.

At tomorrow morning's services in thirteen of the Newark churches, prominent representatives of the Y. M. C. A. will speak briefly. They will refer in general to the work of the association and in particular to the local association, but in no case will subscriptions be asked. The purpose is simply to present the Y. M. C. A situation to the people of Newark.

Mr. G. N. Bierce of Dayton will speak at the Fifth Street Baptist church, State Secretary G. S. Budd at the Central Church of Christ and First Presbyterian, General Secretary G. K Shurtliff of Cleveland at the Second Presbyterian, Mr. M. C. Williams of the State committee at Trinity and St. Pauls, Mr. H. A. Wilbur, secretary of the Dayton association at Plymouth, Mr. E. Dow Bancroft, railway secretary of Columbus, at East Main Methodist, Secretary A. A. Ebersole at the United Brethren, Physical Director Pinneo at the Christian Union, and Assistant Secretary Graef at the German Lutheran church.

First Presbyterian.

Morning worhship at 10. Mr. H. E. Owen, general secretary of Y. M. C. A. of Columbus, will speak. Evening service at 7. The pastor will preach. Junior Endeavor 3:30; Endeavor prayer meeting at 6. Subject: "What I Owe to Christian Endeavor." Leaders, Mr. C. E. Krebs and Miss Edna Rugg. Prayer meeting, Wednesday at 7; Ladies' Bible class, Thursday at 2; Womans' Missionary society, Friday afternoon at the home of Mrs. T. J Irwin, 69! Cedar street.

United Brethren.

East Main street, J. B. Bovey, pastor. Sunday school at 9:30 a. m., E. A. Cochran, superintendent. Sunday will be "association" day in Newark, and at the morning hour we are to have the privilege of listening to an address from our general secretary, Mr. Ebersole. There will be no solicitation for money, and the doors of the church will be open for the reception of members at this service. Junior Y. P. C. U. will meet at 2:30 o'clock. Senior B. Y. C. U. at 6 p. m; evangelistic services at 7 p. m, sermon in keeping with the occasion. These services were discontinued for a time on account of the sickness among members. They will be continued during the day and be taken up agan at a later date. Strangers always wlecome.

First Church of Christ, Scientist.

Second floor of Memorial building. Services, Sunday at 10:30 a. m. Subject: "Soul." Golden text: "He that keepeth the commandment keepeth his own soul." Proverbs 19:16. Sunday school at 9:30 a. m.; Wednesday evening meeting at 7:30. The public is cordially invited. Daily, except Sunday, from 2 to 5 p. m., the reading room is open to the public, where literature on Christian Science can be obtained.

First Congregational.

Rev. Thomas H. Warner, pastor, 170 Ninth street. During the remodeling of the building all services will be held in the Welsh Calvanistic Methodist church on Elmwood avenue. Sunday school at 9:15 a. m.; morning service at 10:45. Topic: "Is a Revival Desirable?" Christian Endeavor society at 6 p. m. Topic: "What I Owe to Christian Endeavor." Evening service at 7. Topic: "What Think Ye of Christ?" Wednesday at 7 p. m., meeting for prayer and Bible study. Leader, Mrs. Howe.

During February, the pastor will discuss eight great questions, as follows:

MORNING.

1. "Is a Revival Desirable?"
2. "How Can We Prepare Ourselves for a Revival?"
3. "What Is God's Part In a Revival?"
4. "What Is Man's Part In a Revival?"

EVENING.

1. "What Think Ye of Christ?"
2. "Is There Any Escape for Those Who Neglect Christ?"
3. "What Is the Unpardonable Sin?"
4. "Why Tarriest Thou?"

First M. E. Church.

The pastor, Rev. L. C. Sparks, will preach at 10.30 and 7, class meeting at 8:15; Sunday school at 9:15; Junior League at 3 p. m.; Epworth League at 6, in charge of Miss Lucy Connell prayer meeting, Wednesday at 7. Miss Mabel Philips will sing at both public services.

Plymouth Congregational.

Thomas L. Kiernan, minister. Bible school meets at 9.30; morning worship at 10.45, acting in conjunction with the other churches the morning service will be given to the Y. M. C. A. Mr. H. A. Wilbur, secretary of the Dayton association, will speak. Y. P. S. C. E. meets at 6 p. m.; evening service at 7 p. m. The pastor will tell the story of the great revival now going on in Wales. In many respects this is the most remarkable and glorious awakening that has ever visited Wales, or any other country. It is attracting the attention of the whole world, yet only a few months old. Sympathetic and uplifting music will be provided. Those not worshiping elsewhere are cordially invited to share with us the blessing of the sanctuary.

The Wonderful Revival In Wales.

Sabbath night at Plymouth church, Rev. T. L. Kiernan will speak on this great movement, in many respects the most marvelous manifestation of divine grace ever experienced in Wales or any other land, so great is the revival that it is attracting the attention of the civilized world. It is genuine and widespread effecting the business and social life of the country yet without a human head, no evangelist or preacher or singer, yet it is borne onward with a mighty but invisible influence.

East Main Street Methodist.

Thomas W. Locke, pastor. Sunday school at 9:30. The special feature of the morning service at 10:30 will be an address by Mr. E. Dow Bancroft of Columbus, Ohio, general secretary of the Railroad Y. M. C. A. Junior League meeting at 2:30. Epworth League devotional meeting at 6, led by the pastor. Topic: "The Enlarging Kingdom." Evangelistic service at 7, special singing by male quartet. Second quarterly conference, Monday night at 7:15; prayer meeting, Wednesday and Friday night at 7:15.

Holy Trinity Church.

Holy Trinity church, Evangelical Lutheran, No. 594 West Main street, Rev. E. Luther Spaid, pastor. Fifth Sunday after Epiphany. Sunday school at 9:30 a. m. Morning worship with sermon on the subject "The Tares;" evening worship with sermon, subject, "The Principle of a Godly Life." Wednesday, junior catechetical class at 4 p. m.; midweek prayer service 7:15 p. m.; Friday, senior catechetical class 4 p. m. You are invited to all of our services.

Newark Bible Class.

Public meeting Sunday at 2 p. m. in library room of the court house. Subject, "The Lord is My Shepherd, I Shall Not Want." Psalm 23. Every one invited.

St. Paul's Church.

First street, south of Main, Rev. J. C. Schindel, pastor. Fifth Sunday after Epiphany. Bible schools, graded, 9:15 a. m. Morning worship, 10:30, with sermon on the gospel for the day, Matthew 13:24-30, "A Parable with a Light and Dark Side." Evening worship, 7:15 o'clock, with pulpit talk on "The Old Gospel versus the New Evangelism." Monday, 3:30 p. m., class in catechism. Tuesday, 7:30 p. m. church council. Wednesday, 7:15 p. m., midweek prayer service; 7:45 p. m., lecture; 8:20 p. m., conference of Bible school officers and teachers. Thursday, 2 p. m., Woman's Home and Foreign Missionary society; 7:30 p. m., Men's Inner Mission, Albert Schmutzler, steward. The sittings in St. Pauls always free. Everybody welcome.

Morning processional, "O Christians Leagued Together", Tucker's "Te Deum." Evening processional, "Jerusalem, the Golden," from Bernard of Clugny. Anthem, "O Holy Savior," by Ewing, full chorus by both choirs.

Pine Street Chapel.

The revival meetings may continue all next week. Owing to the pastor being called out of the city the Sunday services will be conducted by members of the Y. M. C. A. Praise service at 10 a. m. Address at 10:30. Sunday school at p. m. Gospel services at 7 p. m. conducted by Y. M. C. A. Come and help by your presence and your prayers.

Fifth Street Baptist.

Mr. G. N. Bierce of Dayton, will have charge of the services in the morning, who will speak concerning the work of the Young Men's Christian Association in its efforts to raise the balance due on its grounds and building. There will be no solicitaton for contributions, however. Sunday school at 9:30 as usual, and Young People at 6 p. m. No preaching in the evening. At the chapel, Sunday school at 2:30, and preaching at 7, to which all are cordially invited.

Central Church of Christ.

Bible school at 9:15. Every member is urged to come out on time. The Lord's Supper at 10.30, after which Mr. G. N. Budd, state secretary of the Ohio Y. M. C. A., will give a ten minute address. Following this, Evangelist Grant W. Speer, who comes to begin a series of evangelistic meetings will preach. Evangelist Speer will also preach in the evening at 7 and each evening during the coming week at 7:30. A large chorus of mixed voices will lead the singing. Junior Endeavor at 2:30. Senior Endeavor at 5:45. A most cordial invitation is given the public to attend all meetings. Come and receive a welcome.

Second Presbyterian.

Rev. T. A. Cosgrove, minister, No. 79 North Second street. Sabbath morning worship at 10 o'clock. Mr. G. K Shurtleff, general secretary Y. M. C. A. at Cleveland, will give an address at this service in the interest of our local Y. M. C. A. work. Sabbath evening at 7 o'clock, the pastor preaches a special sermon to all glass workers in the city. Sabbath school and Bible classes at 11:30. Children's Mission Band Sabbath afternoon at 3 o'clock. Men's League Sabbath night after service. Meeting of session Monday night at 7:15. Wednesday evening prayer service at 7:15. Woman's Christian Home Circle will meet with Mrs. Hoover, Church street, on Friday afternoon at 3 o'clock.

West End Methodists.

Sunday school at 2:30 on Sunday afternoon at Elizabeth chapel in West Newark. Prayer and praise service Sunday and Tuesday evenings from 7 to 8, standard time, on time.

Trinity Episcopal.

Fifth Sunday after Epiphany Rev. F. B. Nash, former rector of the parish will officiate. Holy communion 7:30 a. m.; Sunday school 9:15; morning prayer, sermon and holy communion 10:30. Women's Bible class 3 p. m.; evening service 7 o'clock. At this service Mr. M. C. Williams of Oberlin, will speak in the interest of the Y. M. C. A. Woman's Auxiliary will meet at Mrs. Speer's Tuesday afternoon at 2:30. A full attendance is desired. Mothers' meeting Friday evening at 7 o'clock in the Parish house.

Sixth Street Baptist.

Services Sunday morning at 10.30; evening services at 6:30 o'clock. Preaching by Elder Fisher. All are welcome.

Ministerial Meeting.

The City Ministerial Association will hold its monthly meeting Monday morning at 10 o'clock in the parlors of the Y. M. C. A. Special meeting for the election of officers.

MR. G. N. BIERCE

Prominent Business Man of Dayton Will Speak at Y. M. C. A. Meeting Tomorrow Afternoon.

A prominent business man of Dayton, Mr. G. N. Bierce, will address the men's meeting at the Y. M. C. A. Sunday afternoon. Mr. Bierce is a great favorite with associations everywhere. Every man who can should hear him.

The men's chorus will furnish inspiring music and Mr. Will Reynolds will render a baritone solo. The meeting begins at 3 o'clock sharp.

PRESIDENT HUNT

Granville Man Addressed a Meeting of Baptists Held in Columbus Friday Night.

Columbus, Feb. 4—"Ohio is a veritable graveyard of anti-mission Baptists, and there are few tombstones to mark it," said President Emory W. Hunt of Denison university, to Columbus Baptists gathered at the Baptist temple last evening, at the annual meeting of the Ladies' Mission circle.

In substantiation of the assertions made by Dr. Hunt, it was pointed out that old-time anti missionary Baptists were almost of the past in the denomination, and that each new church's Christian foundation was built upon missions.

Members of the church had arranged an attractive program for the evening. Leading this was an exercise given by fifteen young women attired in foreign, mostly heathen, costume. Mrs. W. V. Harris sang a solo. The program was in charge of Dr. J. B. Slocum, the pastor.

Before the evening's entertainment, a delightful tea was enjoyed in the Sunday school rooms, over the auditorium.

Filled the Requirements.

In answer to an advertisement for somebody to take charge of a church choir and play the organ the following reply was received:

Sir—I noticed your advertisement for an organist and music teacher, either lady or gentleman. Having been both for several years, I offer my services.—Tit-Bits.

The Better Way

The tissues of the throat are inflamed and irritated; you cough, and there is more irritation—more coughing. You take a cough mixture and it eases the irritation—for a while. You take

SCOTT'S EMULSION

and it *cures the cold.* That's what is necessary. It soothes the throat because it reduces the irritation; cures the cold because it drives out the inflammation; builds up the weakened tissues because it nourishes them back to their natural strength. That's how Scott's Emulsion deals with a sore throat, a cough, a cold, or bronchitis.

WE'LL SEND YOU A SAMPLE FREE.

SCOTT & BOWNE, 409 Pearl Street New York

DAY'S OHIO NEWS

Major Goodspeed Died at Columbus Today.

BECKWITH IS UNCONSCIOUS

Governor Pardons Ferrel of Marion --News From all Parts Of Ohio.

Columbus, Feb. 4.—Major Wilbur F. Goodspeed, aged 69, a close personal friend of Governor Herrick, died suddenly this morning of heart failure. He served in the civil war and was a prominent business man.

Beckwith is Now Unconscious.

Oberlin, O., Feb. 4—Banker Beckwith's physicians this morning said he could live but a few hours. He is now unconscious.

Dr. Ferrel is Pardoned.

Columbus, Feb. 4—The governor has pardoned Dr. James H. Ferrell, who was sent to the penitentiary from Marion for performing a criminal operation. The pardon was due chiefly to the untiring efforts of Ferrel's wife.

Cleveland Officer Shot This Morning.

Cleveland, Feb. 4—Patrolman Frank Sprosty was shot and badly wounded this morning by two burglars in Groffe's grocery. Four shots were fired at him before he had time to fire on the men.

Got Three Years.

Portsmouth, O., Feb. 4.—J. R. Foster, former superintendent of the Scioto county infirmary, pleaded guilty to the charge of embezzling county funds and was sentenced to serve three years in the penitentiary. He was charged with taking $1,200.

Aged Editor's Death.

Piqua, O., Feb. 4.—Isaac S. Morris, editor of the Piqua Call, is dead from burns. On arising he stood by an open grate fire warming before dressing, and as he turned away his night robe caught fire. His entire body was severely burned. Mr. Morris was one of the oldest active newspaper men in the state. In 1864 he purchased an interest in the Eaton Register, which he sold in 1874 and came to Piqua, where shortly after he began the publication of the Miami Helmet. In 1883 the Daily Call was first published from his office. Mr. Morris was 80 years old.

Four-Cent Fares.

Cleveland, O., Feb. 4. — Beginning Monday the Cleveland Electric railway will carry passengers the full distance on the several lines of its tracks in this city for 4 cents. Should a transfer be required the fare will be 5 cents. The new fare supplants the experiment with a 3-cent fare within a two-mile zone, a system which, according to President Andrews of the Cleveland Electric Railway company, has proven neither profitable to the company nor popular with the people.

Mrs. Chadwick Declines.

Cleveland, O., Feb. 4. — Mrs. Cassie L. Chadwick refused to sign a petition to Governor Pennypacker of Pennsylvania to commute the sentence of Kate Edwards, convicted of the murder of her husband and sentenced to be hanged, to life imprisonment. One of the women who are circulating such petitions called at the jail. Mrs. Chadwick received the woman in her corridor, and when told the object of the visit declined to attach her name to the petition.

Explosion at the Pen.

Columbus, O., Feb. 4.—An explosion in the shop of the Columbus Hollowware company at the penitentiary resulted in the serious burning of two convicts. George Wiliams, serving six years for burglary and larceny from Montgomery county, was badly burned about the face and head. George Campbell, serving five years from Seneca county, was badly burned on the neck.

Ugly Charge.

Cleveland, O., Feb. 4.—A charge of first-degree murder has been placed against Charles Dollman, 22, held on suspicion since his wife's death. Detectives allege that Dollman choked his wife until she was unconscious, poured oil over her clothes, set them afire and sat down to watch her die.

Highwayman's Deed.

Columbus, O., Feb. 4.—Otto Vollmer, a driver for a local firm of produce dealers, was robbed of $31.08 in Second avenue by a man who leaped into his wagon from the rear, seized him by the throat, and then escaped on a streetcar.

Killed a Negro.

Cincinnati, O., Feb. 5.—Officer Riley Cooley shot and instantly killed an unknown negro who attempted to steal a bag of coffee from a baggage car at Front and Baymiller streets. In the scuffle the officer was seriously cut by the negro.

Widow of Captain Minch.

Cleveland, O., Feb. 4.—Mrs. Anna C. Minch, widow of the late Captain Minch, is dead, aged 86 years.

Read the Advocate Want column.

THIS IS THE WEATHER THAT STARTS THOSE : : : :

Awful Rheumatic Pains

And there is nothing on earth that will stop them quite as quickly as

Rheumatol

Positively the best cure for Rheumatism on the market, and every bottle

GUARANTEED TO CURE.

SOLD ONLY BY

E. T. JOHNSON

Druggist.

No. 10 Warden Hotel Block.

It Will Pay You

If you want the best Warm Air Furnace, Charcoal, Spouting, Tin, Slate and Iron and Copper Work, Repairing, Workmanship and Material, to call on

Bailey & Keeley

Nos. 78 and 80 West Main St. New phone 133.

SPECIAL SALE

—FOR—

Saturday and Monday

—AT—

CARNAHAN'S STORES

Home-Grown Potatoes free from Rotten and Black Spots, per bushel ... 50c

Regular 25c broom ... 20c

Regular 10c package of Shredded Cocoanut ... 5c

Regular 20 cent package for ... 10c

No. 16 West Main Street. Cor. Fourth and North Sts.

DR. F. PRIEST,

Veterinary Surgeon,

58 South Fifth Street.

All calls promptly attended to. Dentistry and Surgery a specialty. Both 'Phones.

A. N. BANTON

ELECTRICAL CONTRACTOR AND SUPPLIES

Ceiling and desk fans. No. 49 N. 3d st. with Sayre, the plumber. Citizens 'phone, office 107; res. 564.

S. M. HUNTER. ROBBINS HUNTER.

HUNTER & HUNTER,

Attorneys and Counsellors-at-Law, Newark, Ohio.

Will practice in Licking and adjoining counties in all the courts, county, state and United States.

Special attention given to collections and the writing of deeds, wills and contracts of all kinds, and to the business of administrators, executors and guardians in the Probate Court.

OFFICE—Hunter & Jones Block, West Side of Public Square. New 'phone 173

John David Jones. Roderick Jones.

JONES & JONES.

Attorneys at Law.

Practices in all the courts, both State and National Prompt attention given to wills, conveyancing and administrators and guardians accounts, and all litigations.

No. 14 Lansing House Block, Newark.

DR. A. W. BEARD,

DENTIST.

Office Hours: 8 to 11:30; 12:30 to 5 p.m. Up-to-date methods in dentistry. Filling, Crowning and Bridge Work and Plates of all kinds. All work guaranteed. Extracting a specialty, and as near painless as possible. Gas and Vitalized Air used when desired.

27 Granville street. Old phone, 371. Office first stairway north of Carroll's dry goods store, North Third street.

JOHN M. SWARTZ,

Attorney-at-Law.

Practices in all courts. Will attend promptly to all business entrusted to him. Special attention given to collections, administration of estates, accounts of administrators, executors, guardians and trustees, carefully stated and attended to. Special facilities for obtaining patents in all countries.

MERRILY GO THE

Phonographs, Talking Machines and Records.

My trade simply was immense during Christmas and although it made a haul on my supply. That supply is now here and all Edison, nearly, are on the shelves

Headquarters for Phonographs And Talking Machines.

G. E. WYETH

47 West Main St. Newark.

TAYLOR HALL **Y. M. C. A.**

Saturday, February 4.

Doors open 7:30. Performance, 8:15.

POPULAR SATURDAY NIGHT SERIES.

Prof. Weir, of Pittsburg. Magician and Hypnotist

In up to date Tricks of Magic and Legerdemain.

LEHMAN AND MILLER,

Acrobats and Contortionists In their latest Feats of Tumbling and Hand Balancing.

Two Hours of Magic, Mystery and Fun Popular Price, 10 cents to all parts of the house.

...THE... AUDITORIUM

Johnson & Matthews, Managers

Tonight at 8

The New Peck's Bad Boy.

WITH ALL NEW NOVELTIES, SONGS, DANCES AND SPECIALTIES.

Headed by the Beautiful Actress, LILY MAY WHITE. As the "Bad Boy." HAVE A GOOD LAUGH.

PRICES:

Night .... 25c, 35c and 50c

IN GOLD FIELD

LICKING COMPANY WILL BEGIN RIGHT AWAY.

Lumber Hauled to Build House for the Machinery in the Newark Gold Field.

The Licking Mining Company has decided to begin active work on the company's property south of Newark the first of the week. The intention had been to defer operations until spring, but the managers decided it would be better to begin work right away, in spite of the cold weather rather than to wait until spring and contend with conditions equally unfavorable.

On Monday the necessary number will be hauled to the gold field and a building will be constructed for the amalgamator and the other machinery which is now here in storage, having been purchased in California at a cost of $20,000. This machinery was built to order for the Licking company.

As soon as the building is erected a dam will be constructed to provide water power and other work will be pushed so as to begin actual mining in the spring. The work about to be commenced will be under the direction of Mr. Samuel Morris and Mr. George W. Slatter, the Alaskan miner.

The members of the company are not affected by the attitude of a number of people who laugh at the thought of mining gold in Licking county. They say they have the "goods" and that a few months will tell. Their prospecting has been etirely satisfactory and it has been going on now for nearly a year. Many assays have been made and the men are confident that the results will surprise the people.

BUCKEYE LAKE

Earnings Fifty Per Cent Higher Than for Same Period a Year Ago. The Figures.

The earnings of the Columbus, Buckeye Lake and Newark Traction company for the week ending January 30, were $2714.91, as against $1747.43 for the corresponding week in 1904, an increase of $967.18, or over 50 per cent.

THE SICK.

Mr. George Schlosser is sick at his home with bronchitis at 243 Lawrence street.

Kenneth P. Clouse is quite sick at his home on North First street.

Mr. F. L. Garrity, who was taken suddenly ill on last Wednesday evening at his home, 207 Hudson avenue, is somewhat improved today and will be able to be about again in a few days.

Mr. Jacob Tyrer, the well known cigarmaker, is out today after a three weeks' illness with the quinsy.

REMOVAL NOTICE.

The office of the Licking County Building and Savings Company has been removed to the Water Works office, No. 34 North Third street. O. C. Jones, secretary. 4-dtf

Get in, the waters fine, at Assembly hall, Feb. 6th U. R. K. of P. 2&1

ONE NIGHT, TUESDAY, FEB. 7.

NIXON & ZIMMERMAN OPERA CO.

Present Their Elaborate Producttion of Willard Spencer's Greatest Success, Full of Sparkling Catchy Music

MISS BOB WHITE

AN OPERA WITHOUT A VULGARISM.

A Sumptuous Production, with a Magnificent and Entire Scenic Environment and Augmented Orchestra.

EVERY PRISM REFLECTS ITS BRILLIANCY.

60 PEOPLE 60

Including the F[illegible]rite Little Comedian, FRANK DESHON and the best [illegible]illed, sweetest voiced, handsomest chorus ever assembled.

Prices 25, 50, 75 cents, $1 and $1.50.

Seats on sale Saturday, February 4.

ONE NIGHT, THURSDAY FEB. 9.

——That's Good!—The Original and Only——

HOYT'S BUNCH OF KEYS

(OR THE HOTEL)

GREATEST Comedinns, Singers, Dancers, Specialty Artists, Originalities, Novelties, and more entertainment to the minute than all others

A REVELATION IN LYRIC ART

Prices 25, 35 and 50 cents. Seat Sale Monday.

ONE NIGHT, FRIDAY, FEBRUARY 10

The Stirring Comedy-Drama

"You fired a bit too high, Chief."

THE WAYWARD SON

Full Sized Locomotive in Operation

Prices 25, 35 and 50 cents. Seats on Sale, Monday, Feb. 6.

NEWS IN BRIEF

No Police News.

There was no police business before Mayor Crilly this morning.

Caught Eight Pound Eel.

Jack Stead, the well known B. & O. conductor caught an eight pound eel Friday.

Postmaster Ickes Ill.

Postmaster J. M. Ickes was unable to be at the office today and is threatened with pneumonia.

Bank Charter Extended.

As announced in another column today the charter of the First National Bank of Newark has just been extended to February 3, 1925.

Will Give a Dance.

Newark Buckeye Lodge No. 16, Machinists International Association, will give a dance and social at Assembly Hall on Thursday evening, February 16.

Glass Workers.

A special address will be given to all glass workers in the city by Rev. T. A. Cosgrove in the Second Presbyterian church Sunday night, February 5, at 7 o'clock.

Clyde Crilly Able to be Out.

Clyde Crilly, son of Mayor A. J. Crilly, has so far recovered from his recent attack of blood poisoning that he was able to leave his home today for the first time.

Shaw, Nutter & Bishop.

The new brick building recently erected in the rear of the King lot on Fourth street, will be occupied by Messrs. Shaw, Nutter and Bishop, for a tin, plating shop and work of that character.

Holy Name Society.

On Sunday, February 12, the members of the Holy Name Society of the St. Francis de Sales parish, will go to the Holy Communion in a body at the first mass, and the newly elected officers of this organization will be formally installed in the evening.

Sight Will be Saved.

The many friends of Ralph Miller, who was struck in the eye by a polo "spud", will be glad to learn that the physician attending him has assured his parents that the eye can be saved. He will be brought home this evening from Granville, where he is attending Denison university. Mr. Miller will graduate from Denison next June.

Series of Meetings.

Sunday, at the Central Church of Christ, Rev. Grant W. Speer of Hicksville, O., will begin a series of Evangelistic meetings. He will preach in the morning at 10:30, and in the evening at 7. There will be preaching each evening next week, at 7:30. A large chorus of mixed voices will lead the singing. All are cordially invited.

High School Debate.

The Newark High school congress held a regular session Friday. After some discussion a debate was participated in. Resolved, That the representation of the south should be cut down or negro suffrage be enforced. The affirmatives won the laurels in the House, but the negatives were successful in the Senate, and conference committees were appointed to decide the matter.

Largest Class in History.

The Dominican Sisters of the St Francis de Sales schools have already begun rehearsals for the commencement exercises to be held next June. This event will be a memorable one in Catholic educational circles of Newark, owing principally to the large number of pupils to be graduated from the high school, which will be the largest class ever completing its studies in this institution.

First Church Young Men.

The young men and boys of the First Presbyterian church organized last evening with Edward Kibler president, Clarence Jones secretary and Harry Workman treasurer. Prof. W. E. Painter gave a very interesting and instructive talk on "The Use of Tools—Its Educational Value," illustrating his talk by showing the proper use of each tool. The organization will entertain the church and congregation on Friday evening, February 10.

Missionary Meeting.

The Woman's Home and Foreign Missionary society of the Second Presbyterian church held a large and enjoyable meeting at the home of Mrs. I. N. Palmer Friday afternoon. The subjects discussed were China and The Indians. A long letter was read by Mrs. Cosgrove, from Dr. Mary Fulton, the Medical Missionary stationed at Canton, China, who is supported by this Presbytery. Articles on the subjects were read by Mrs. Letty Edwards, Mrs. Edwin Wood, Mrs. Abram Miller, Mrs. Van Buren, Mrs. Eilber, Mrs. Starrett, Mrs. H. D. Woodbridge and Mrs. Geo. Wener. A communication from a poverty stricken family of this city was read before the meeting and the members of the Silent Circle of King's Daughters and Sons took the subject under consideration. After the program sandwiches and coffee were dispensed by the committee.

St. Francis de Sales.

Mass at 7 and 10 a. m.; baptisms 1 p. m.; benediction 3 p. m. Sermon at each mass.

Genuine Turtle Soup free tonight at Curtis James' Sixth and Wilson. 1t

None so good as the WIEDEMANN'S fine bottle and keg beer. Try a case. Both 'phones. 1-11-1mo JOHN KIEFER, Agent.

LEADING LOCAL NEWS IN SHORT PARAGRAPHS

A. K. Crane, 87, of Alexandria, died Thursday from injury received at Findlay.

Newark Rescue Home will not be removed to Zanesville.

Buckeye Lake earnings for the week ending January 30, were 50 per cent higher than a year ago.

G. N. Bierce, a prominent Dayton business man, will speak at tomorrow's Y. M. C. A. meeting.

D. W. Reese, former Newark man, honored by Gov. Folk of Missouri.

Holly Jamison appointed on police force.

Mayor Crilly will name J. W. Wiley's successor on Monday.

Rev. Mr. Cosgrove will address the Newark glass workers tomorrow night.

Prominent Y. M. C. A. men will speak briefly in 13 Newark churches tomorrow morning.

The week's lodge news.

Society and club affairs.

Young business men organize to push the Y. M. C. A. canvass.

Judge Seward subpoenaed as a witness in the Lingafelter case.

Work of getting Newark gold field ready for mining will start Monday.

County fair directors appoint committees. Hon A. P. Sandles speaks.

Dr. E. W. Hunt of Granville, addressed Columbus Baptists last night.

RAILWAY RUMBLES

More B. & O. Promotions.

Two more promotions following the appointment of John A. Hazleton to be head of the accountants' department, at Baltimore for the B. & O., were announced yesterday. As already announced, Assistant Trainmaster H. R. Hanlin, of the Pittsburg division, at Connellsville, succeeds Mr. Hazleton as chief clerk in the office of the general superintendent. Mr. Hanlin was formerly chief clerk to Mr. Finney.

C. P. Angell, assistant road foreman of engines of the Pittsburg division, has been named to succeed Mr. Hanlin as assistant trainmaster at Connellsville, and M. C. Thompson, a veteran engineer of the Pittsburg & Western, has been promoted to be assistant road foreman of engines, vice Mr. Angell. Both of these men have served the B. & O. for some years, and they are undoubtedly entitled to the promotions which have been accorded them. These promotions are effective as soon as Mr. Hazleton can wind up his duties here.

Locomotive Blew Up.

Whitesboro, N. Y., Feb. 4.—One railroad employe was killed, one fatally hurt and several passengers were injured in a wreck on the New York Central road. The boiler of the locomotive drawing a westbound train exploded. The locomotive toppled over on the eastbound track, and the eastbound Buffalo special, running at high speed, was derailed when it struck the wrecked locomotive. The cars rolled over a slight embankment and lay on their sides. All the passengers were hurled from their berths and many were severely bruised and cut.

To Meet General Manager.

General Superintendent Robert Finney, of the Pittsburg grand division of the B. & O. railroad, left last evening for the west. He will meet the new general manager of the road, Thomas Fitzgerald, who is making a trip over the system for the first time in his official capacity, and the two officials will arrive in Pittsburg today or tomorrow. Mr. Fitzgerald is not as well known among the subordinate employes of the B. & O. road here as was Mr. Sims, his predecessor, and the visit of the new head of the road is awaited with some interest—Pittsburg Post.

Inspection of Watches.

The semi-annual inspection of the watches on the B. & O. railroad is now being held. All trainmen, engineers and yardmen are required to have their watches inspected by the 15th of this month. Watch inspectors are located at Chicago Junction, Newark, Zanesville and Parkersburg.

Mr. Fordyce Has Recovered.

Chief Train Dispatcher Harry Fordyce, who has been off duty for some time, suffering from a severe attack of typhoid fever, has thoroughly recovered and returned to work Saturday morning.

Local Railway Notes.

Fireman H. H Ruehalt is reported on the sick list.

Brakeman M. C. Knerr is unable to work on account of sickness.

A. P. Boner, a boiler maker, slipped and fell on a piece of coal, cutting one of his hands very badly. He will be unable to work for several days.

Lee Phalen, an apprentice in the shops, is unable to work on account of sickness.

Firemen C. B. Hannon and W. C. McCann are on the sick list.

Engine 19[illegible] has been turned out of the erecting shop after having received heavy repairs.

J. G. Tait, a machinist, is unable to work on account of sickness.

Helper E. R. Pound is on the sick list.

W. C. [illegible] William Varner and A. P. Richard [illegible] helpers at the B. & O. shops are unable to work on account of sic[illegible].

A Butcher Robbed.

Akron, Feb. 4.—W. T. Ferguson a Fair Lawn butcher, was held up and robbed by two masked men of $700 last night while returning from Akron.

ABOUT PEOPLE

J. S. Cupp of Logan, is in the city.

Wm. Jeffrey of Mansfield is in the city.

Mrs. John Simpson spent yesterday in Columbus.

W. A. Snow of Columbus, is in the city on business.

C. F. Trigel of Dresden, was in Newark on Saturday.

James Carson of Columbus, was in the city on Saturday.

Mrs. William Zentmyer is spending a few days with relatives in Columbus.

Captain W. C. Miller left for Columbus this morning on a business trip.

John Schranner, formerly of Zanesville, has accepted a position at the Prior restaurant.

Miss Ethel Charles is visiting her grandfather, Henry Charles, at his home in Columbus.

W. P. Good and Squire William Courson of Linnville, were in the city Saturday on business.

W. A. Heckathorn of New Brighton, Pa., is in the city in the interest of the Raphael-Adolph company of Pittsburg.

Mrs. B. C. Hall of Hamilton, Ohio, who has been visiting friends in the city for a few days, has returned home.

C. L. Tanner of South First street, a gas employe, has moved from First street to his own new house on West Main street.

Fred Hubuch Jr., a graduate of the Tiffin college, who recently moved to this city, has accepted a position at the Wehrle stove works.

Mrs. Charles Deardurff and sister, Miss Anna Bader, have returned home after a pleasant visit of a few days with friends in Zanesville.

Mrs. Anna Wheler of Newark has returned home after attending the funeral of her aunt, Mrs. Eliza Owens of Moxahala avenue.—Zanesville Signal.

Mr. C. V. Trott went to Newark Friday morning on business....Mr. Charles Courtier of Newark was a visitor in the city Friday on business. —Mt. Vernon Banner.

William Leamon, a former Baltimore and Ohio engineer, left Friday night on Pan Handle No. 20 to work as a steam shoveller engineer for Thomas McAnally, general contractor at Pittsburg.

Dr. E. E. Montgomery of Philadelphia, Mr. and Mrs. Thad Montgomery and sons, Benjamin and Edward, of Coshocton, will be the guests over Sunday of their parents, Mr. and Mrs. Henry A. Montgomery.

Mrs. William Perry, who has been visiting her mother, Mrs. S. E. Vandenbark of 298 East Main street, for the past three weeks, returned to her home at Cumberland, Md., this morning, accompanied by her sister, Miss Georgia Vandenbark, who will spend the remainder of the winter visiting eastern cities.

Mrs. Fred McVey and daughter Louise of Newark, visited at Wesley Canon's, west of town, from Saturday till Tuesday....Miss Christine Smoots and niece, Henrietta, spent Sunday in Newark with Miss Katherine Smoots. ....Mrs. Fuller Moore and Mrs. Nellie Simonds of Newark, arrived Monday for a visit with relatives.—Utica News Herald.

A business man to business men, Mr. Bierce, Y. M. C. A., Sunday.

Fiendish Suffering

Is often caused by sores, ulcers and cancers, that eat away your skin. Wm. Bedell, of Flat Rock, Mich., says: "I have used Bucklen's Arnica Salve, for Ulcers, Sores and Cancers. It is the best healing dressing I ever found." Soothes and heals cuts, burns and scalds. 25c at Hall's Drug Store.

Russian railroad officials are much alarmed over the increase in attempts to wreck trains in that country. The attempts average one in three days, and 11 per cent result in damage. It is proposed to arm all railway officials and give ex-soldiers positions whenever possible and in this way put a check to the practice.

Wm L. Douglas, governor of Massachusetts, is always happiest when at home. He and his wife spend their evenings when alone in the library reading to each other. Their home is luxuriously furnished and conspicuous among the ornaments are always flowers. Mr. Douglas' favorite flower is the chrysanthemum.

Of the ancient pagodas of Manchuria those of the first class have seven, nine or thirteen stories, while second-class ones have from three to five. They are still erected occasionally.

Launceston, England, has an eccentric town clock. The other day at 11 a. m. it struck 24 times. At 4 p. m. it did better, with 100 times, and at 5 p. m. it was breaking the record and had struck continuously for 15 minutes, when a mob of citizens took it in hand and stopped it.

Mother Gray's Appeal to Women

[illegible]

Co., LeRoy, N. Y.

There is a reason, and the best kind of a reason, why Ayer's Hair Vigor makes the hair grow long and heavy.

It is a hair-food. It feeds the hair and makes it healthy and strong.

Healthy hair grows, keeps soft and smooth, does not split at the ends, and never falls out.

Give Ayer's Hair Vigor to your gray hair and restore to it all the deep, rich color of early life.

Made by the J. C. Ayer Co., Lowell, Mass. Also manufacturers of

AYER'S CHERRY PECTORAL—For coughs. AYER'S PILLS—For constipation. AYER'S SARSAPARILLA—For the blood. AYER'S AGUE CURE—For malaria and ague.

THE WANTS.

WANTED.

Wanted—Solicitor by Chalybeate Spring Water Co. Apply at once at 16 1-2 North Park Place. 4d3t*

Wanted, Agents—Read in dark. Name plates, signs, numbers. 200 per cent profit. Samples free. Wright Supply Co., Englewood, Ill. 1t

Wanted—Assistant for branch office. Established business. $15 paid weekly. Position permanent. No investment required. Previous experience not essential. Address Branch Manager, Como Building, Chicago. 1t*

Wanted—Men to learn Barber Trade. Few weeks completes by our method of constant practice and instructions. Positions guaranteed, tools furnished. Can nearly earn expenses before finishing. Write for free catalogue. Moler Barber College, Cincinnati, Ohio. 2-4-6t*

Wanted—Position as shipping clerk, 10 years experience with Transportation company. Good reference. Address reply to "Shipping Clerk," care of Advocate. 3d3t*

Wanted—Girl for general housework. Apply at once to Mrs. Albert Crayton 165 North Fourth street. 3d3t*

Wanted—Competent girl for general housework, two in family. Apply at No. 11 First street. 2 3-3t*

Wanted—Energetic, trustworthy man or woman to work in Ohio, representing Large Manufacturing company. Salary $40 to $90 per month, paid weekly, expenses advanced. Address with stamp, J. H. Moore, Newark Ohio. 3-3-2t*

Wanted—A chambermaid at Hotel Warden. 2d3t*

Wanted — To do washings at home or at person's house, or work by the day. Call at 129 South Second street. 2d3t*

Dr. Markell, Graduate Palmist, Life Reader, announces this his last week at reduced rates 89 North Third street. 2d3t*

Wanted—Girl to do kitchen work Apply at Schaller Bros. 2d3t

Money to Loan—On diamonds, watches, tools, clothing, revolvers and all articles of value Business strictly confidential. Cole's Loan Office. Both phones. 1-16d1mo

FOR RENT.

For Rent—Good five room house, 18 Vine street, East End. Illuminating and heating gas Old phone, Brown 19. 2-1d3t

For Rent—House on Grant street. 7 rooms; new, cistern, city water bath. $15 per month. P. G. Miller 15 1-2 W. Main street. 2-1dtf

For Rent—Six room house with gas for light and heat. Inquire at 19 Buena Vista street. [illegible]

For Rent—House at 117 Elmwood avenue. Inquire of Chas. Schaller 2-3t

For Rent—Four room house and two lots on Eleventh street. Inquire at 117 [illegible]th street, or Bell phone, Main [illegible] 2[illegible]t*

LOST.

Lost—[illegible] bitch, color white with [illegible] answers to name of F[illegible] Return to Tom Brown, [illegible] North Fourth street, and receive reward. [illegible]t*

[illegible] of Newcastle, Pa., who has been visiting his sister here [illegible] days, returned Friday [illegible]

Miss Grace Garri[illegible] of Toledo, who has been visiting friends here for the [illegible] left for her home on Sat[illegible] [illegible] had a [illegible]

COON ROAST TONIGHT.

[illegible] South S[illegible] friends. 1t

FOR SALE.

For Sale—I will offer my private residence for sale, possession given April 1st, on account of leaving city. This is one of the most desirable properties in the city. Must be seen to be appreciated. Call at 329 West Locust street or office of Frank A. Bolton, East Side Square. Alva W. Wilcox, contractor and builder. 2-2dtf

For Sale—Brand new Imperial Reference Library in six volumes, consists of encyclopedia, dictionary and atlas combined. Call at Advocate office. Cheap if sold soon. 31d6t

For Sale—Ten acre farm with fruit, house and barn; store room on premises. Two horses, cow and 23 head hogs. Corn hay and straw. Trade for city property or cash. New phone White 8721. 1-24dtf

FOR SALE

5 room house and barn Eleventh street $1250
5 room house, Eddy street, lot 40x169 .... $1300
7 room house, Evans street, lot 47x150 .... $1500
5 room house, Dewey ave, lot 47x150 .... $1300
6 room house, Elmwood ave.... $2250
5 room house, Pond st.......... $1250
5 room house, Wehrle addition, (new) $1500
5 room house and barn, Granville street $3000
6 room house, Thirteenth street near Main st.... .... $1500
8 room house and barn, East Main street $3000
8 room house, Buena Vista st.. $2850
6 room modern house, Hudson avenue $2500
8 room modern house, Hudson avenue $4300

14 1-2 North Side, "Up Stairs." Both 'Phones. Office open evenings.

Newark Real Estate and Imp. Co.
I. M. PHILLIPS, Manager.
1-31-tf

CEMENT CISTERNS.

Wanted—Every person in Licking county to know that W. H. Lucas builds concrete cisterns from 40 to 125 barrels, and guarantees them at 50 cents per barrel. Don't fail to mention concrete cistern when letting your contract, as they are the best. W. H. Lucas, 187 Buckingham street. Bell 'phone Main 747-X. 27d1m*

THE REISNER SHOE CO.

We keep in stock all kinds of leather, findings, shoe polish, dressings, laces etc. Call No. 5 Granville st. 11-21-tf

REAL ESTATE.

GOODHART & FOLEY, No. 18 Lansing Blk, Newark, O. Have a nice list of city and farm property for sale. Call before investing. 17-d 1mo

COAL AND COKE.

Stasel Bros., dealer in coal and coke. Always have the best grades of lump and nut coal, anthracite coal, smithing coal and crushed coke. Delivered on short notice. Call or telephone for prices. 48 South Second street, three doors below canal. New 'phone 439. 1-26 d2mon

In the British House of Commons as soon as the question to be decided is put from the chair a clerk at the table sets in motion a huge sand glass, familiarly known to members as the "egg boiler," probably because it takes three minutes to run out. As the last sand runs through the glass the sergeant at arms instantly locks the massive oak doors of the chamber, and only those members who have succeeded in getting through the door can vote.

E. M. P. BRISTER,

Attorney at Law, Newark.

[illegible] Will practice in all the courts. Special attention given to the settlement of estates.

THE NEWARK DAILY ADVOCATE
Published by The
ADVOCATE PRINTING COMPANY
J. H. NEWTON, Editor.
C. H. SPENCER, Associate Editor.
A. H. PIERSON, Business Manager.

TERMS OF SUBSCRIPTION:
Single copy .... 2 cents
Delivered by carrier, per week.. ....10 cents

IF PAID IN ADVANCE:
Delivered by carrier, one month ....$ 40
Delivered by carrier, six months 2 25
Delivered by carrier, one year . 4 50
By mail, strictly in advance, one year 2 50
By mail if not paid in advance, one year 3 00

All subscribers who arrange to pay at the office are subject to a call from the collector if payment is not made when due.

TYPOGRAPHICAL UNION LABEL NEWARK O.

JUDGE BADGER

COLUMBUS CONGRESSMAN WILL BE A CANDIDATE

For Democratic Nomination For Governor in Case Republicans Renominate Herrick.

Columbus, Feb. 4—Political interest in this state at present centers almost entirely in the Republican gubernatorial situation and there is no doubt that this interest has been considerbaly emphasized during the past week Neverthless, a ripple is caused on the Democratic surface by the announcement from Washington that Congressman Badger of Columbus, will be a candidate for the Democratic nomination for governor in case Governor Herrick is renominated by the Republicans. This intelligence is in line wth the former predictions of this correspondence. It is not believed here, however, that Judge Badger would make his candidacy conditional on the nomination of Herrick His Columbus friends say that he will be a candidate in any event, and that in the present condition of the Republican party he would stand, if nominated, as good a chance with some other Republican nominee as with the present governor running for re-election Judge Badger will formally announce his intentions in due time, but meanwhile it may be expected that his name will be presented to the convention.

FORAKER'S VISIT

To Columbus Stirs Up Republican Hornet's Nest—Wants Promise From Herrick and Dick.

Columbus, Feb 4—The Republican rumpus continues to be beautiful to look upon, but when one comes to analize the situation in that party it really does not seem to be so serious after all Senator Foraker's visit to Columbus this week stirred up the hornets for awhile but the buzzing soon ceased, and as for a sting there wasn't one in the entire swarm The pretensions of the Foraker people are too vague to inspire confidence It is openly charged that Foraker is not in reality seeking the nomination of Harding does not expect to achieve it, but is using Harding as a means to extort a promise from Herrick and Dick that they wll not oppose him for re-election to the senate This charge is made on Republican and not on Democratic authority, and it states without qualification that Herrick can have the nomination on a silver platter relegating Harding to the rear forever, if only the governor and Senator Dick will promise now to be good to Foraker in the dim and uncertain future. How much faith may be placed in this charge is not for Democrats to say but some Republicans declare that they have good grounds for it.

Don't forget U R K P dance Feb 6th at Assembly hall - 2&4

Gas Escaped.

New York, Feb 4—Escaping coal gas from a stove in the cabin of the Lehigh Valley railroad barge Aetna, lying at a North river pier asphyxiated Mrs Sarah I Van Brunt rendered her husband William, captain of the barge, unconscious and overcame the couple's grandson, William Captain Van Brunt is not expected to live

Palatial Residence Licked Up.

New York Feb 4—Fire entirely destroyed Cedar Court, the country house of Otto H Kuhn senior member of the banking firm of Kuhn, Loeb & Co. of this city, situated near Morristown N. J., entailing a loss of about $400,000 Valuable paintings, furnishings and other articles which were of high value were destroyed

The interior of a gold bearing rock was inspected in an Oregon town by means of the Roentgen rays and veins of gold were as plainly visible as if they had been on the surface

What are Humors?

They are vitiated or morbid fluids coursing the veins and affecting the tissues. They are commonly due to defective digestion but are sometimes inherited

How do they manifest themselves?

In many forms of cutaneous eruption, salt rheum or eczema, pimples and boils and in weakness, languor, general debility.

How are they expelled? By

Hood's Sarsaparilla

which also builds up the system that has suffered from them

It is the best medicine for all humors.

THE MEDICAL SENSATION OF THE AGE—THE DISCOVERY OF PE-RU-NA

BY DR. S. B. HARTMAN.

Other Remedies Failed—Pe-ru-na Cured.

Mrs. Chas. Steinecke. Stoughton, Wis., writes:

"My experience with Peruna has been most pleasing. By carelessly leaving a heated ball room I got thoroughly chilled and caught a heavy cold which settled on my lungs. I wore a protector, took many remedies for cold without success. With my other troubles I had catarrh of the head.

"Peruna was recommended to me and I bought a bottle and soon began to improve. I kept on taking it and it cured me from all my troubles. I am pleased to testify to its merits."

The World's Greatest Medicine Factory.

The rapid growth of the Peruna Medicine Company is as phenomenal in the business world as the universal popularity of their famous remedy. Peruna.

The plant covers a number of acres, and employs several hundred people No other medicine firm in the world reaches anything like the volume of business done by Dr. Hartman's firm.

Although Peruna is a proprietary medicine, the details of its compounding are no secret and nothing gives Dr. Hartman greater pleasure than to show the many friends of Peruna all the essential processes by which Peruna is made.

A Doctor's Prescription.

For years Dr. Hartman used Peruna in his private practice as a regular prescription. He had no thought of manufacturing it or advertising it as a proprietary medicine until there was a demand made upon him by his many friends, who clamored for the original prescription.

Forty Thousand Patients.

Dr. Hartman estimates that he must have prescribed Peruna for over forty thousand patients before it was advertised as a proprietary medicine.

Cured in Four Weeks of Severe Cold on Lungs.

Miss Josie Schaetzel, R. R. No. 1, Appleton, Wis., writes:

"I contracted a severe cold which settled on my lungs in very short order and it was not long until it developed into a serious case of catarrh. Every morning I would raise a lot of phlegm, which was very disagreeable. My digestion was poor and my lungs sore.

"After a few doses of Peruna, I began to mend, and felt that if I kept on taking it, it would not be long until I would be well. I was right, for in four weeks I was well again.

"I think Peruna is a grand medicine, and wish to add my testimony to the many others you have."—Josie Schaetzel.

Pe-ru-na Removes the Cause of Catarrh.

Peruna has no bad effects upon the system and gradually eliminates catarrh by removing the cause of catarrh. There are a multitude of homes where Peruna has been used off and on for twenty years.

Given Up By Doctors—Cured By Pe-ru-na.

Miss Margret Fahey, 49 Adams street, Troy, N. Y., writes:

"We have used Peruna in our family for years and I am very pleased to say that it cured me of catarrh of the lungs when the doctors gave up all hope of my recovery.

"I used Peruna for six months and at the end of that time my cough had disappeared, my appetite was much better and I had gained ten pounds and looked the picture of health.

"I am in perfect health, now, and feel that Peruna not only cures catarrh, but builds up the system, and is therefore a grand medicine."—Margret Fahey.

Pe-ru-na's Popularity.

Peruna is not like so many other remedies that pass away as soon as the first few bottles are used. The longer Peruna is used in any community, the more popular it becomes.

Pe-ru-na Actually Cures.

The reason why Peruna has become a standard catarrh remedy the world over is simply because it cures catarrh.

This explains why Peruna has become so popular. It cures catarrh. This is an amply sufficient reason why it should become popular.

Catarrh is almost universal. Catarrh is difficult to cure. The doctors do not care to treat cases of catarrh at all.

It therefore follows that when a remedy is devised that can be used in the home at a moderate cost, such a remedy should inevitably become popular.

Entirely Cured By Several Bottles of Pe-ru-na.

Miss Ella M. Miller, one of Washington's society girls, writes from 140 F street, N. E., Washington, D. C., as follows:

"With pleasure I recommend your medicine for catarrh of the head. Having taken several bottles, I find myself entirely cured. I cannot praise Peruna too highly."—Ella M. Miller.

Pe-ru-na Contains No Narcotics.

There are a great many catarrh cures in the world. The most of them are local applications. Few of them are to be used internally.

Unfortunately a large number of these catarrh remedies, especially the ones prescribed by the doctors, contain narcotics of some sort. Cocaine, opium, whisky, and other narcotics are used.

These remedies give temporary relief. The patient thinks he is better right away. In a few weeks, however, he discovers his mistake. Not only is his catarrh no better, but he has acquired the habit of using some narcotic. This happens in a multitude of cases.

One reason why Peruna has found permanent use in so many homes is that it contains no narcotic of any kind.

Peruna is perfectly harmless. It can be used any length of time without acquiring a drug habit.

HOSPITAL MEETING

Will be Held Monday Evening, February 13 for the Election of Trustees.

The Newark Hospital Association met Thursday, according to announcemen As there was not a quorum the Association adjourned to meet Monday evening, February 13, at 7 30, at the Y M C A parlors

The board of trustees, board of managers, other members of the Association, and all who are in any wise interested in the work are earnestly requested to meet at that time to elect trustees, to listen to the treasurer's report for the past year and to hear something about the work and its needs It may not be known to many that the building is now greatly overcrowded, and that patients are being turned away in large numbers to be treated elsewhere

It will also be necessary at this meeting to appoint a new and larger medical staff to serve for the new year Let there be a large attendance of those who have this important work at heart.

The report of the Newark City Hospital for January. 1905 follows

Patients in hospital Jan 1st .	7
Admitted during month ..	[illegible]
Patients treated . -	1[illegible]
Patients discharged . - ..	8
Patients remaining Feb 1st	[illegible]

Men hear Mr Bierce a prominent business man of Dayton at the Y M C A Sunday at 3 p m

RESCUE HOME

WILL NOT BE REMOVED FROM THIS CITY.

Zanesville W C T U. Will Contribute to Its Support—Funds Needed for the Home.

Zanesville Feb 4—To specially listen to the report of the Zanesville women who visited Newark to investigate the proposed removal of the rescue home from this place to this city, the Women's Christian Temperance Union held a meeting at the home of Mr [illegible] yesterday afternoon

The [illegible] Newark reported that [illegible] home was [illegible] Zanesville the Newark [illegible] got bus[illegible] and [illegible] arrangements where by the struggling charitable institution is to remain there for a short period longer at least The local society is to contribute a dollar per month for the next six months

Mrs Alice Matthews, Mrs Mary Drumm and Mrs M M Reasoner were named as captains to organize companies to solicit additional memberships for the local society.

Bill's Awful Board Bill.

"Bill had a bill board," says an exchange "Bill also had a board bill." The board bill bored Bill so that Bill sold his bill board to pay his board bill So, after Bill sold his bill board to pay his board bill the board bill no longer bored Bill If this is so that Bill's board bill bored Bill until he sold his bill board to pay his board bill, why not board Bill with a board from Bill's bill board and throw Bill's board bill overboard.

British Official's Break.

London, Feb 4—A speech delivered in the Hampshire village of Eastleigh by Arthur Hamilton Lee civil lord of the admiralty, has created a sensation. In dealing with the recent redistribution of Great Britain's naval forces, Mr Lee frankly declared that Great Britain had to look with anxiety, though not with fear, towards the North sea If war should unhappily be declared he continued under existing conditions the British navy would get its blow in first before the other side had time to read in the papers that war had been declared The speech is commented upon in some of the London newspapers as exceeding indiscreet and likely to be greatly resented by Germany at which it is evidently pointed

Albanians to Revolt.

Rome, Feb 4—Prince Ghica of Roumania who has been elected by the Albanian committees "supreme head for Albanian independence," was interviewed here regarding his plans and purposes of the committees The prince said his election meant the inauguration of a general revolution in Albania and a bitter struggle to achieve the liberty of that country. The committees Prince Ghica further stated have at command all the means necessary for the prosecution of the war for independence and only ask to be left free to fight for liberty

You pride yourself on using the Prophylactic Tooth Brush. You will be actually conceited when you try the "P. S." (Prophylactic Special) with its *flexible handle*

A delightful feel.

3 sizes Adult's Youth's Child's—at all dealers. Always sold in the yellow box.

AT THE Y. M. C. A.

YOUNG MEN ORGANIZE TO PUSH THE CANVASS.

Dinner Given to Number of Prominent Men Friday Night at Y. M. C. A. Building.

A goodly number of the young business men of the city gathered at the Y M C A building Friday evening It was the occasion of a banquet tendered by the association to the leading young workers in the various avenues of life in our city. The gathering was very representative including lawyers, doctors, teachers, merchants and manufacturers The tables were spread tastefully on the third floor An orchestra provided enjoyable music as the many good things to eat were enjoyed

At the close of the dinner Mr. A A Ebersole the popular general secretary of the association, introduced Mr E S Randolph, the vice president of the association, who presided at the post prandial portion of the occasion The first speaker to be introduced was Mr L C. Russell He told of the association work as it had appealed to him. To his way of thinking no other one institution of Newark was doing as much for the physical, moral and mental welfare of the young men of our city as the association

The next speaker was Prof. E J. Brown of the Dayton High school Mr Brown is actively engaged in the association work in the Gem City. His theme was "Give the Boy a Chance." and he showed in a convincing way what a very practical everday work the associations are doing. He referred to the Newark work as being known all over the state as one of the best in the commonwealth, and expressed himself as sure that the young men would rise to any occasion which might present itself in the work

He was followed by Mr. M C Williams who in a few words sketched the financial history of the association He spoke of the offer of Benj Franklin towards the lifting of the debt and of how the Citizens committee had undertaken the work and had secured between a third and a half of the $1,000 needed He showed the immensity and difficulties of the work and appealed to the men present for their co-operation and assistance When the opportunity was given many expressed themselves as warmly in favor of an earnest united effort It was unanimously voted to organize a Young Business Men's Canvassing committee to help with the work Mr F L Beggs was chosen chairman and Mr W. J Graef secretary It was decided to try to raise $4,500 of the amount still needed to pay off this debt and to get at it immediately Lists of names and assignments were made and after some suggestions in soliciting and the giving of a motto by the chairman of "Do it now" "Do it right," Do it right now." The meeting adjourned thoroughly determined to help put the association where it should be financially.

To have the most delicious, brown cakes for breakfast, mix only cold water with Mrs. Austin's Pancake Flour. All grocers sell it. tf

REMOVAL NOTICE

James Mills has moved his bicycle and automobile store from 53 Hudson avenue to 21-23 East Church street, where he has secured more commodious quarters, and will be pleased to meet all his old bicycle and automobile friends. 1-30d1m

Pneumonia Contagious.

Cleveland, O., Feb. 4—The Cleveland board of health has dclared pneumonia contagious, placed it on the list of communicable discases and ordered physicians to report all cases of it.

"Cleveland is the first city to take such action,' said Dr. Martin Friedrich health officer, "but others must follow. We will neither quarantine nor placard houses We will send written instructions to the family as to the care of the patient and the destruction of the sputum. Then, when the case is over, we will disinfect the house."

There were 90 deaths from the disease in this city during January and as more than one case invariably followed in the same family the board decided to act

What Shall We Have for Dessert?

This is an important daily question. Let us answer it to-day. Try

Jell-O,

America's most popular dessert. Received Highest Award, Gold Medal, World's Fair, St Louis, 1904. Everything in the package; add boiling water and set to cool. Flavors: Lemon, Orange, Raspberry, Strawberry, Chocolate and Cherry. Order a package of each flavor from your grocer to-day 10c.

When you make Ice Cream use Jell-O ICE CREAM Powder. All ingredients in the package. At all grocers. 2 pkgs. for 25c.

TO WATCH GERMANY

With Vigilance and Prepare to Strike First Blow Says Britain's Naval Chief.

London, Feb 4.—A speech delivered in the Hampshire village of Eastleigh Thursday evening by Alfred Hamilton Lee, Civil Lord of Admiralty, has created a sensation. In dealing with the recent redistribution of Great Britain's naval forces Mr. Lee frankly declared that Great Britain had not so much to keep her eyes on France and the Mediterranean, but had to look with anxiety, though not with fear, toward the North Sea, and the fleets had been so distributed as to enable them to deal with any danger in that direction should it unfortunately occur. If war should unhappily be declared, he continued, under existing conditions the British navy would get its blow in first before the other side had time to read in the papers that war had been declared. He maintained that "by recent naval reforms Great Britain's strength as a naval fighting power had been practically doubled during the last few weeks."

The speech, which was delivered at a railway dinner, was in no wise political in character, and is commented upon in some of the London morning newspapers as exceedingly indiscreet and likely to be greatly resented by Germany, at which it evidently pointed. The Daily Chronicle suggests that Premier Balfour should muzzle his Civil Lord Admiralty.

Public is Aroused.

The public is aroused to a knowledge of the curative merits of that great medicinal tonic, Electric Bitters for sick stomach, liver and kidneys. Mary H. Walters, of 546 St. Clair ave., Columbus, O., writes: "For several months, I was given up to die. I had fever and ague, my nerves were wrecked; I could not sleep and my stomach was so weak, from useless doctors' drugs, that I could not eat. Soon after beginning to take Electric Bitters, I obtained relief, and in a short time I was entirely cured.' Guaranteed at Hall's Drug Store, price 50c.

DOCTORS NOTICE.

The regular monthly meeting of the Licking County Medical Society will be held at their room in the basement of the court house on Tuesday afternoon, February 7, at 2 o'clock Matters of vital importance to the entire profession will be considered Every physician of both the city and county is earnestly requested to be present

E J BARNES M D, Pres 2-3-2t
C P KING, M D Sec

New Real Estate Ag'cy

A large number of valuable lots and lands having been placed in my hands for sale, I have arranged to conduct a general real estate agency, where we will be pleased to meet any who wish to buy, sell, rent or lease real estate.

We will find you tenants, collect your rents, and report regularly at stated times

We have money to loan, will loan your money, and make collections All matters will be attended to with promptness and care.

Swartz Real Estate Ag'cy

27 1-2 SOUTH PARK PLACE.

Is Your Horse Worth $1.00

That is what it will cost to cure his Curb, Splint, Spavin, Wind Puffs or Bunches with

"Hall's Absorptive"

The only remedy known that will positively "Remove" the Bunch and Cure the Cause" without destroying the hair or making a sore, and you can work the horse right along while using it. Ask your druggist for it, or send $1 00 for large box sufficient to cure the worst case with Full Guarantee to Refund the Money if you are dissatisfied. Manufacturell only by

JAS. HALL, H. S.

Lock Box 273 Mansfield, Ohio

F YOU WANT

A TRUSS

We fit you before you Pay for it.

Collins & Son.

Druggist, 37 N. 3rd St.

LOCAL LODGES

What The Secret Societies Are Doing.

MORE ORGANIZATIONS HERE

Than in Any City of Its Size in Ohio--Lodge Homes---Why Not Own Them?

Newark furnishes more different secret society organizations than perhaps any city of its size in Ohio, from the oldest organized fraternity to the latest—from the Masonic order to the Eagles or Camels—including the Odd Fellows, Knights of Pythias, Elks, Workmen, Woodmen and many others too numerous to mention. Newark has societies of almost every secret organization in existence. Unusual activity prevails in all these organizations, in which the Newark membership is constantly increasing. In addition to the regular meeting nights of the almost numberless secret societies in Newark, special meetings are held almost every week for initiation of new members. In fact, "work" in secret society circles is booming all along the line, and Newark will soon be entitled to the name of being the banner secret society city of the state.

It has occurred to The Advocate to make a suggestion that it has long had in mind, and that is, why does not Newark, the banner secret society city of Ohio, have more lodges, temples and homes that are owned by the various secret society organizations of the city? Secret societies in many cities of Ohio not having near the population and wealth of Newark, own magnificent homes, lodges and temples of their own. Why does not Newark societies own their own homes, lodges and temples? Chillicothe, Mt. Vernon and Marion, all much smaller cities than Newark, and of far less wealth, own their own magnificent Masonic homes. Mansfield lodge, in a city not as large as Newark, is just completing a magnificent Elks home of its own ,at a cost of $40,000, and Marion, Ohio, with a population of about half as large as Newark has another Elks home, costing as much, or more. What is the matter with Newark secret societies getting a move on them, and building some homes of their own?

Newark Red Men.

Minnewa Tribe No. 52, Improved Order of Red Men, met in regular session at their wigwam on Friday's sleep, and nothing but the regular business was transacted. Several brothers are on the sick list, but all are improving. On last Tuesday's sleep, Amusement Council of Haymakers No 52 1-2 conferred the Haymakers degree upon the following tramps: Dan Coffman, Geo. Fisher, Frank Crouch, Curtis James, Ed. Roffey, Frank Stineman and Wm. Frad. There were from Opecancanough Council of Haymakers No. 163 1-2 W. H. Thompson, chief. Al Franks, H. H. Williams. J. Eseman, A. Worlen, J. Kessie, F. Stephens A. Maures and A. From Waubeek Council No. 142 1-2, of Zanesville, Dr. S. E. Lovell, chief, E Bauer, F. Weitzel, E. Somers and C. Crawford were present. An invitation from Waubeek Council No. 145 1-2 was received, stating that the Haymakers degree would be conferred in Zanesville on the night of February 17, 1905. A large delegation from Amusement Council No. 52 1-2 will attend. Aunt Sarah met many old familiar faces on Tuesday evening and gave the boys plenty of good things to eat after the hay had been hauled in and the tramps instructed. Aunt Sarah will attend the meeting, to be held in Zanesville as Aunt Samantha has sent her a special invitation to come and help her attend to the tramps on that night. E C. Richardson, collector of straws.

Modern Woodmen.

Cedar Camp No. 4727 Modern Woodmen of America met in regular session Wednesday evening. Nine applications for membership were receved, ballotted on and elected to membership. The escort found in the forest Henry G. Johnson, Truman F. Carte and Frank Ross. They were admitted and instructed in the mysteries of wood craft.

Great interest is being taken in the member-getting contest by the sides captained by Rees R. Jone and James Rutledge. The side that gets the most members adopted are to be banqueted by the losing side.

Deputy Brandriff is out of town in the good of wood craft.

There will be work next Wednesday night and the members are requested to turn out.

All members of the team are requested to be at drill Sunday morning as business of importance will be discussed.

American Insurance Union.

Newark Chapter No. 24 held its regular usual large and interesting meeting on Thursday evening, considering the cold weather. Thirty-one applications were presented and referred to the committee of investigation. Thirteen candidates were obligated. We have now 123 applications presented for class night, February 16, and expect to initiate 150 candidates on that date. A number are expected over from Columbus that night.

It will be well to know that Newark chapter won $20 as third prize on increase during the last quarter of 1904. The first quarter no doubt, of 1905, will give us first prize if things are doing as they are now.

We have so far every chapter in the A. I. U. out-numbered for candidates for class night.

Camels.

Monarch Lodge. No. 66, held its regular meeting on last Tuesday evening and conferred the fourth degree on Brother Henry Shea, the work being put on in amplified form by the degree team.

Brother Owen E. Seward was elected costumer of the degree team and the team has arranged for regular rehersals in order to perfect themselves in the ritualistic work.

Preparations for the celebration of the first anniversary of Monarch Lodge were begun and indications point to a big celebration on March 14., next.

Tuesday night, February 14, Monarch Lodge will hold an entertainment and social session for members and their gentlemen friends. A free program for this event will be given through these columns later.

The two candidates for the first two degrees were unable to be present on account of sickness, but will undoubtedly be present on next Tuesday night at which time the first, second and fifth degrees will be conferred. A full attendedance of members is requested to transact the business that will come up at this time.

A. C. U. W.

Golden Rod Lodge held its regular meeting on Monday night and after the transaction of several important items of business, the members repaired to the banquet room, where an oyster supper was served. This idea will be carried out each lodge night and refreshments will be served the members after the business session. It is hoped that a large number of members will be present on next Monday night.

The first annual memorial services of Golden Rod Lodge were held in Taylor hall on last Sunday night. An excellent program was given, an account of which has already appeared in this paper. The services were very impressive and the memorial address, delivered by Hon. E. M. P. Brister, was a beautiful gem of oratory and was one of the finest addresses ever delivered in this city on similar occasions. The drill team of the lodge were represented by ten members in uniform, who acted as ushers and each member wore a carnation in observance of carnation day.

Mrs. J. L. Sullivan, the widow of Brother Lucius Sullivan, one of Golden Rod's highly-honored deceased members, sent a beautiful bunch of carnations and asparagus ferns, in remembrance of her husband. These were placed over the large memorial banner, and after the services were sent out to Mt. Calvary cemetery to decorate the last resting place of brother Sullivan.

The excellent musical selections, given by the Misses Mabel Phillips, Elsie and Sabina Hirschberg, and the A. O. U. W. male quartet, added greatly to the success of the program.

These memorial services will be given annually by this lodge.

Odd Fellows.

The task of counting the votes cast at the recent election for state officers of the Independent Order of Odd Fellows was completed Tuesday of this week. It was conducted under the direction of Grand Master George C. Kolb, assisted by L. M. Potts, Richard Hingson and Emil Berger of Cincinnati. The voting took place the first week in December, and the canvassing board held a session on January 17. The result of the election, in which only past noble grands were allowed to vote, was as follows:

Grand Master — Isaac M. Jordan, Chillicothe, 7,775.

Deputy Grand Master — Leonard Walther, Lima, 7,755.

Grand Warden—A. C. Bachtel, Akron, 2,730; John L. Sullivan, St. Marys, 4,001: Batchtel's majority, 271.

Grand Secretary—C. H. Lyman, Pomeroy, 7,639.

Grand Treasurer—C. E. Niles, Findlay, 7,751.

Grand Representative—I. Hughes, Columbus, 7,751.

At the present time the Odd Fellows of Ohio have 76,000 members in good standing, being exceeded in numbers only by Pennsylvania and New York.

At the meeting of Johnstown Lodge of Odd Fellows, held on Saturday night in the new K. of P. hall, the following officers were installed:

N. G.—O C. Hoover.
R. S. N. G.—Seth Piper.
L. S. N. G.—Arthur Holcomb.
V. G.—O. W. Brown.
R. S. V. G.—Moses Timens.
L. S. V. G—Frank Peterman.
R. S. S.—Theodore Wright.
L. S.—S. B. Rheuick.
Rec. Sec.—Gideon Rowe.
Fin. Sec.—P. M. Hoover.
Treas.—Wm. A. Ashbrook.
Warden—N. Grove.
Con.—George Dowell.
I. G.—Seth Tharp.
O. G.—T. P. Hoover.
Trustee—Frank Peterman.

After the close of lodge those present partook of a fine oyster supper served at the French restaurant.

Johnstown Lodge now has on file eighteen petitions for membership. The members are enthusiastic and interested in the progress of the lodge and with a fine new hall soon to be dedicated, Odd Fellowship in Johnstown is surely on the boom now and with the brightest prospects for a rapid and substantial growth in the future.—Johnstown Independent.

Odd Fellows New Temple.

Coshocton, Feb. 4—Coshocton lodge of Odd Fellows has purchased a $9000 site and will erect a $25,00 temple of brown stone, three stories high and modern.

Knights of Pythias.

At the regular meeting of White Cross Lodge, Knights of Pythias, of Johnstown, held on Thursday evening of this week, there was a large attendance of the members, and there was degree work in the Pag and Esquire ranks. Several new petitions were added to the large number already on file.

D. O. K. K.

Kootah Temple, No. 101, Dramatic Order Knights of Khorassan, will observe the feast of St. Enitnelav at the hall of Newark Lodge, No. 13, Knights of Pythias, on Tuesday evening, Feb. 14, 1905. It has been ordered and decreed that all votaries of the Temple, and all sojourners of other Temples in this vicinity, assemble within the Temple's walls at said time, and that they bring with them all tyros who are desirous of becoming converts. The Dramatic Order Knights of Khorassan is a social organization, to which all Knights of Pythias in good standing are eligible. It was launched in 1894, and from the beginning has had a steady growth. It is intended to promote sociability among Knights of Pythias, and accomplishes this by drawing together for one common purpose members from many lodges. The work of the order is dramatic in form, and is unique and unequalled among secret society ritualism. There is much to enlighten and amuse, and nothing of a degrading nature or that the most fastidious would object to. The K of P. who has the good of the order at heart will never regret joining the D. O. K. K. Following is the official divan and dramatis personae for 1905:

Royal Vizier ..... Henry Pfeeffr
The star.
Grand Emir ..... C. E. Merrick
First leading man.
Sheik ..... C. LH. Long
First old man.
Mahedi ..... Harry Scott
Juvenile comedian.
Mokanna ..... Jas. Criswell
The heavy villain.
Joc ..... W. E. Fulton
Comedian and man of mystery.
Satrap ..... F. W. Montgomery
General Utility Man.
Sahib (the one you see first) .....
..... Louis Legge
Stage Director ..... C. J. Graef
Electricians, Jas. Mills, A. N. Banton
Tiger Chasers ..... Everybody
Attendants, brigands, camel pushers, swordsmen, scene-shifters, dancers, singers, etc.

COMMITTEE ON REFRESHMENTS.
J. U. Barbee. I. N. Wilson. E. C. Norris. J. S. Woodward. A. W. Gore.

C. C. Forry, the hustling secretary of the Kootah Temple, is sparing no pains or effort to make the coming meeting a grand success.

There will be a meeting of the team, committees and all others willing to assist in the preparations at Newark lodge on next Thursday night, immediately after the close of the lodge.

Masonic.

The Newark Masonic Club held a very important meeting Thursday evening at which that part of the constitution relating to fees was changed so as to make the fees for membership of Masons outside the jurisdiction of Newark Acme Lodge, only $5 instead of $10 paid by resident Masons.

RESOLUTION.

Whereas, Almighty God, the Supreme Ruler of all our destinies, having chosen to suddenly remove from our midst our most worthy and loved brother, James Wiley, and,

Whereas, Union No. 1, of Ohio B. and M. I. U. has lost a noble and devoted brother, loyal at all times to the interests of this union, and ever ready in counseling for the good of the craft, be it therefore

Resolved, That the removal of such a life from amongst us leaves a vacancy that cannot be readily refille and a loss that is deeply realized by all members and friends of this organization.

Resolved, That we deeply deplore our loss of one who was a charter member of this union, ever a genial companion and a faithful and trusted public official.

Resolved, That this union extend to his bereaved family and circle of friends our deepest sympathy, and bow in humble submission to that decision from which there is no appeal.

Resolved, That a copy of these resolutions be entered upon the minutes of this union, a copy be sent to the breaved family, and the same be published in the local papers, and that our charter be draped for thirty days.

W. A. COFFMAN,
ARTHUR ANDREWS,
W. A. ODELL,
Committee.

Sick Headache.

This distressing ailment results from a disordered condition of the stomach. All that is needed to effect a cure is a dose or two of Chamberlain's Stomach and Liver Tablets. In fact, the attack may be warded off, or greatly lessened in severity, by taking a dose of these Tablets as soon as the first symptom of an attack appears. Sold by all druggists.

U. R. K. of P. will give a dance, February 6, at Assembly Hall. Marsh's orchestra. 2&1

Mr. Bierce will interest you at the Y. M. C. A. Sunday.

BOLTON AND WILCOX

CLOSED THEIR REAL ESTATE DEAL NEAR CHARLESTON.

Last Monday Messrs. Bolton and Wilcox closed their option upon the property of the Chicora Corporation near Charleston, South Caroline, thereby securing full control of the same, and making it absolutely certain that they will develop the same upon the plans before stated. They desire to raise a building fund of $20,000 to be expended in houses and improvements of this property, a part of which has already been subscribed, and offer security for the same with good interest. There is a splendid opportunity for men to go into business, and steady work for good mechanics. Subscriptions will be closed March 1 and payment of the same must be made March 25, as it will take some time to complete arrangements. Office open from 7.30 to 8 every evening. 2-2tf

Sawmill Blown Up.

Madisonville, Ky., Feb. 4.—The sawmill of Anton Brucken, six miles from Madisonville, was blown up by the explosion of the engine, and James Hendricks, 20, was instantly killed. The mill owner, Anton Brucken, lives in Evansville, Ind.

Fire at Montreal.

Montreal, Feb. 4.—Fire destroyed the Robillard estate building in St. Lawrence street. Loss $100,000, insurance $25,000.

A GUARANTEED CURE FOR PILES, Itching, Blind, Bleeding or protruding Piles. Your druggist will refund money if PAZO OINTMENT fails to cure you in 6 to 14 days. 50c. tfa

A LAWYER'S LETTER

Mr. E. D. McVey of Lowell, Mass., one of the best known lawyers in Middlesex County, says: "I have written a good many letters, but none more willingly than this one to express my gratitude for the benefit my family have derived from Father John's Medicine. It saved my son from a serious attack of pneumonia, and my doctor advised me to keep it on hand all the time, as a protection against colds and throat and lung troubles. He said to take it from time to time to build up the system, and that it taken after any exposure it would prevent colds." This old prescription nourishes the body and makes strength because its ingredients are pure and wholesome and food for the blood and nerves. The absence of temporary and weakening stimulants and drugs explains why it builds up the body at the same time it cures the disease.

Father John's Medicine prevents pneumonia and consumption, and cures all throat and lung troubles. No alcohol or poisonous drugs. Cures colds or money back.

A good hot coon roast will be served at the John A. Prior cafe, tonight.

A GREAT RACE

That between the Underwriter and the Undertaker, the Human Race. Every business man is interested. The chances are that the Undertaker will get there first, especially among those who are forever "going to, but not ready yet." The only time to give your application for a policy is now, for now is your only time. The past is gone, the present only is yours—the future, when you are "going to," may never come. Young man, take our advice, get a policy now, if you can, for by so doing you make yourself a capitalist at once, by creating an estate instantly, and you hold the contract. Our word for it, 'tis better than buying real estate. For the best contract in the best company see

O. M. TUCKER, J. R. TUCKER,
Agents for Equitable Life—Strongest in the World.

Standard Oil Inquiry.

Charleston, W. Va, Feb. 4. — Sergeant-at-Arms O'Brien of the senate left for New York to serve notice on John Worthington, a Standard Oil agent, and C. D. Elliott, United States marshal for the northern district of West Virginia, to appear before the legislative investigating committee appointed Tuesday to probe charges of Standard Oil corruption made in a letter alleged to have been written by Elliott to Worthington.

Iron Master Kills Himself.

Chicago, Feb 4 — John B. Scully, secretary of the Scully steel and iron works and a successful business man, committed suicide in a deserted part of Humboldt park by shooting himself through the head. Fatigue and lack of sleep consequent upon constant attendance at the bedside of his wife, who is critically ill, are believed to have caused temporary insanity, during which Mr. Scully ended his life.

Five Thousand Witnesses.

Denver, Colo., Feb. 4.—At the session of the joint legislative committee considering the Peabody-Adams gubernatorial contest, Attorney John A. Rush announced that the Democrats expected to take evidence of 5,000 or 6,000 persons either before the committee or before notaries.

Factory Fire.

Marion, Ind., Feb 4—Fire destroyed the packing room of the United boxboard and paper factory here, entailing a loss of $50,000, all of which is covered by insurance. The fire is supposed to have started from a defective insulation of an electric wire.

Green chrysanthemums were exhibited the other day at a flower show in Essex, England.

KING'S

NOW IN PROGRESS

The Annual Clearance Sale

Presenting Unmatched Economies in Woman's Kid And Patent Leather Shoes.

97 pairs reduced from $3.50 and $2 to..... $1.00
121 pairs reduced from $3 and $2 to 1.50
46 pairs reduced from $2 25, $3 and $4 to.. 2.00
All sizes and an assortment of widths.

INTRODUCING ALSO A

Splendid Assortment of Misses and Children's Shoes

75 pairs reduced from $1.50 and $1.25 to.... 75c
45 pairs reduced from $1.25 and 75c to..... 50c
Sizes range from 8 to 2.

INCLUDING ALSO BOY'S SHOES.

45 pairs reduced from $2, 1.50 and 1.25 to. $1.00

This sale includes various other lines of Men, Women and Children's Shoes at Correspondingly Low Prices.

The King Co.

WHERE CASH WINS.

THE LICKING COUNTY ABSTRACT COMPANY

Ohio Corporation.

This Company Owns a Complete Abstract of Title to all Lands and Lots in Licking County.

Certified abstracts of title made at reasonable rates. The stock holders of the company are. Edward Kibler, President; W. D. Fulton, Vice President; Charles W. Montgomery, Secretary and Treasurer; Charles L. Flory, J. V. Billiard, Carl Norpell, Ralph Norpell, R. L. Taneyhill and Roderic Jones. The company has opened an office at No. 30 1-2 South Third street, Newark.

Your Business Solicited.

Trials of Motherhood

895 Broad Street.
PHILADELPHIA, PA., June 12, 1903.

I suffered for nine years with ovarian troubles making life a burden to myself as well as to my family. During that time I had two miscarriages and although we longed for a child to bless our home this seemed impossible. I had constant racking bearing-down pains in the pelvic organs and a pulling through my limbs with frequent headaches. I felt sick at my stomach and vomited frequently and no medicine helped me until I tried Wine of Cardui.

Then my general health improved, the pains gradually lessened and after 18 weeks I was well. I am now the happy mother of a boy eighteen months old and my husband joins me in sending heartfelt thanks to you for your splendid medicine.

Without, I would have been a childless, instead of a happy and well mother. Mrs. Frederick Nirdlinger

CHAPLAIN, ST. ANDREW'S ASSOCIATION.

WINE of CARDUI

Wine of Cardui is the most successful menstrual regulator. By regulating menstruation, Wine of Cardui banishes inflammation from the entire female organism and the strengthened ligaments bring the organs back to their proper place. This is what Wine of Cardui did for Mrs. Nirdlinger. It banished the racking pains and burning inflammation and brought her relief. She was restored to health and strength and gives Wine of Cardui the credit of making her able to become a happy mother. This medicine equips a woman for every duty of wifehood and motherhood. There are many suffering women who think that health can never be theirs because they cannot secure the services of a great specialist, but we want to say right here that while Mrs. Nirdlinger lives in Philidelphia, a great medical center, she depended on Wine of Cardui for a cure and she was cured. This same medicine is within your reach. Will you take it?

All druggists sell $1.00 bottles Wine of Cardui.

Water Proof Shoes

Have you ever seen an absolutely Waterproof Shoe? We have them. They're just the thing for these sloppy spring days.

Women's Waterproof Shoes

Not clumsy or not heavy, Enamel. All sizes and widths.

Men's Waterproof Shoes

Strong and durable, but not ugly Viscalized. All sizes.

$2.50 to $7.00

Children's Waterproof Shoes

Good, durable Calf, $2 to $4, according to size.

You can keep the feet of the entire family dry and comfortable.

Carl & Seymour

South Side Shoe Parlor

At This Time

OF THE YEAR

It is not a question of profit, but rather a question of how closely can we sell out our Overcoats, Winter Suits and Furnishings, providing low prices will do it. In whittling the prices down, we've done our part and it's well done. It pays to investigate.

GEO. HERMANN
CLOTHIER.
NEWARK, O.

PAINLESS DENTISTRY!

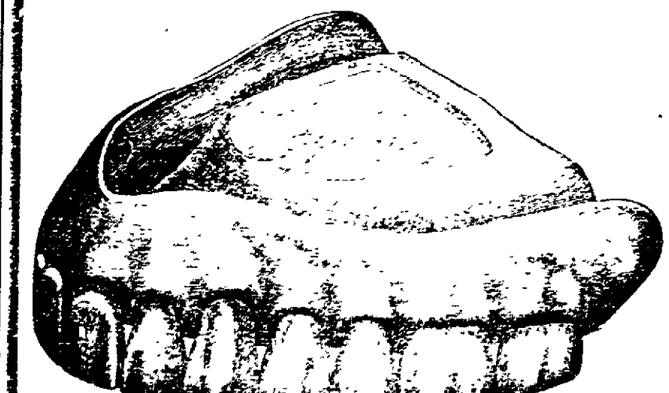

Teeth extracted without pain by use of vitalized air, which we make fresh every day at our office, and is perfectly harmless. No sore mouth or sloughing gums. No bad after effect, to which our many patrons can testify. Examination free. Consultation free. Painless extracting free when teeth are ordered.

A good set of teeth ..... $5 and up
22k gold crowns ..... $4 up
Bridge work ..... $3 to $5
Crowns, natural color $4
Gold fillings ..... $1 up
White fillings 50c
Alloy fillings 75c

LADY ATTENDANT.

All Work Guaranteed.

SHAI & HILL, Dentists.

SUCCESSORS TO G. H. WOODS, NEWARK, OHIO.

No. 22 1-2 South Second Street. Next to Post Office. New 'phone White 6271. Old 'phone 683 x. References: City Hall Bank, Cincinnati, Central National Bank, Canton, Old Citizens Bank, Zanesville; German Bank, Wheeling, W. Va. OPEN EVENINGS AND SUNDAYS.

ROYAL BAKING POWDER

ABSOLUTELY–PURE

Healthful cream of tartar, derived solely from grapes, refined to absolute purity, is the active principle of every pound of Royal Baking Powder.

Hence it is that Royal Baking Powder produces food remarkable both in fine flavor and wholesomeness.

ROYAL BAKING POWDER CO., NEW YORK.

WEEK'S Society and Club EVENTS

Mrs. John Swisher will entertain on Monday afternoon with a progressive euchre party.

Mrs. William Heipley of West Church street, entertained a few friends at flinch Thursday evening.

An event in anticipation is the Progressive Euchre to be given by Hetuck Chapter, D. A. R., on February 22, at the home of Mr. A. G. Wyeth. The proceeds for the benefit of the city hospital.

The following invitations are issued:

Mrs. J. H. Swisher.
At Home,
February the sixth.
two o'clock.
Euchre. R.S.V.P.

Mr. and Mrs. R E Snider of West Grant street, entertained with a euchre party Thursday evening in honor of Mrs. John Willis of Findlay, O. The prizes were received by Miss Georgia Jakeway and Mr. John Willis.

A jolly crowd from Newark spent a very pleasant evening at the country home of Mr. and Mrs Armentrout, about two miles north of Hebron. The evening was spent in games and music, after which refreshments were served.

The Ever-Ready Progressive Pedro club was entertained by Mr. and Mrs Thomas Gaines on Hudson avenue, Thursday evening. Miss Kate Dowling and Mr. Charles Dowling cut for the capital prize, Miss Dowling winning. Miss Alice Andrews received the consolation prize.

The following invitations are out:

Mrs. Frank Felix.
Tuesday, February seventh,
two o'clock.
Euchre. R S V.P
At the home of Mrs. Fred Jones.

One of the Tuesday afternoon euchre clubs was entertained by Miss Lora Smythe at her home on Fourth street. The prize for the most points was won by Mrs. Smyers. and the prize for lone hands by Miss Amy Franklin. The substitute guests were Mrs. Smyser, Mrs. Judson Lewis, Miss Eva Thacker, Mrs. Charles Smucker, Mrs. Walter Smith. The club will meet next Thursday with Mrs. W. H. Knauss.

On Monday evening, at the home of Mrs. Morath, on Tenth street, a delightful masquerade party was given for her daughter Mary The little girls present are member of the O. B. G. club and the boys were invited guests. Those present were: Misses Corinne Miller, Lenora Phillips, Jesse Wilcox, Grace Wilson, and Masters Ray Wintermute, Raymond Matticks, Everett Francis, Paul Sachs, John Sachs, Harry Mahr, Emerson Billhart and James Smith.

Mrs. Berger, wife of Rev. Mr. Berger, entertained the Ladies' Aid society of the German Presbyterian church Wednesday afternoon at her home, and in the evening she entertained the young people of the church All had a delightful time.

A delightful surprise was given last Tuesday evening on Mr and Mrs. John Seigel, at the home of Mrs. Seigel's mother, south of town. Mr. and Mrs. Seigel were recently married, and the party was given to welcome them into the neighborhood. Delicious refreshments and plenty of grape wine was served by Mrs. Seigel, and everybody had a fine time.

Invitations as follows have been issued:

Dr. and Mrs. James P. Latimer.
Miss Latimer.
Assembly Hall.
Thursday evening, February ninth,
eight o'clock.

A merry crowd of boys and girls, chaperoned by Miss Marion Hatch and Miss Lottie Dillon enjoyed a bob ride on Thursday night. Those who participated in the fun were Bernice Hatch, Edytha Hall, Hazel Stanford, Margaret Schindel, Helen Moore, Walter Tyrer, Carrol Stuck, Charles Kibler, Frank Cole and Paul Fant.

The semi-monthly dance of the Knights of Columbus social club was held Wednesday evening in Choral hall. Throughout the evening refreshments were served. Those present were: Messrs. and Mesdames P. A. Carr, John Leroy, James F Farahay, Andrew Ryan, Harry McElroy. Misses Fox, Steele, Miles, Roemer, Ryan Quinlan, Dennis, Carr, Goshen, Oshe Messrs. McGonagle, of Newark, Trost, Burch, Mulvey, Kirwinn Noon, Waller, Smith, Delong, Yaest and Albert McIntire.—Zanesville Daily Courier.

Miss Virginia Knox entertained with a tea, Friday afternoon, at her apartments in the Normandie, the guests being principally the debutantes and brides. Miss Genevieve Wilson of Utica, N. Y., Miss Helen Tallmadge, Miss Fannie McClellan, Miss Eleanor Byrne, Miss Mildred Albery, Miss Edna Courtright, Miss Ethel Monypeny, and Miss Anne Stewart received with the hostess. There were two tea tables, one in the parlor and library, Miss Flora Burr and Miss Edith Huntington pouring. The tables were decorated with unshaded candles. Miss Knox received in a gown of blue chiffon: Miss Wilson wore a pink-flowered organdie—Columbus Dispatch.

The following invitations have been issued:

Mr. and Mrs. Murray Moore.
request the pleasure of your company
on Wednesday February eighth.
eight o'clock.
Euchre. R.S.V.P.

Mrs W. E. Jones, who will soon leave Newark to take up her residence in Cambridge, entertained the Misses Alice Howell, Sue Devlin, Freda Pfeffer and Miss Mae Kline, with a six o'clock dinner on Monday evening.

On Tuesday Mrs. W. E. Jones entertained Miss Lillian Rogers and Miss Ola Murphy at luncheon.

The Y. M. U S held a very successful business meeting Monday evening at the home of Walter Martin, 71 Allen street. After the business program, the evening was spent in music and social conversation, after which a duet was rendered by Charles Echelberry and Walter Martin Later in the evening refreshments were served.

Miss Claudia Williams very pleasantly entertained the office force of the Pratt-Kirk company, Tuesday evening, at her home on High street. Pit was the feature of the evening's entertainment A dainty lunch was served. The guests present were Mr and Mrs. P. L. Pratt, Mr. and Mrs. Kiger, Mr. and Mrs. E. Evans, Mrs. Frye, Miss Ethel Frye and Mrs. Chas. D Williams.

A very pleasant surprise was perpetrated upon Mr. and Mrs. O. C. Bellis of Hoover street, by about thirty of their friends on Wednesday evening. Music and dancing were indulged in and kept up to the wee small hours of the morning. At a seasonable hour a dainty luncheon was served by the hostess. A most enjoyable time was had by all who were so fortunate to participate in the festivities.

Tuesday evening a delightful birthday party was given in honor of Mary Morath, at her home on Tenth street. Delicious refreshments were served, and the guests departed for their homes wishing Miss Mary many more such happy birthdays. The guests present were Misses Mary Mikesell, Leona Eagan, Magdaline McWilliams, Elizabeth Smith, and Masters Lawrence McWilliams, Carl Schaller, John Sachs, Paul Sachs, Wendell Lyle and Harry Mahr.

Mr. and Mrs. Chas A. Grill very charmingly entertained the Progressive Club at their home on South Third street, Wednesday evening. The prizes for progressions were awarded to Mr. Harry Vogelmeier and Miss Georgie Vanderbark. The consolation prizes were received by Mr. Wm. Miller and Mrs Nellie Francis. Refreshments were served the following guests:

Mrs. Sewall of Mt. Vernon, Mr. and Mrs. John Donahue, Mr. and Mrs. Geo. Friel, Mr and Mrs. James Groff, Mr. and Mrs. Wm. Miller, Mrs. Clyde Richards, Mrs. Kate Williams, Mrs. Atherton, Mrs. Kate Kunninger, Mrs. Nellie Francis, Stella Blackenstoe, Mattie Redman, Katie Lynn, Mary Loughman, Miss Crooks, Alice Vanderbark, Georgie Vanderbark, Marie Donahue, Messrs. Harry Vogelmeier, Fred Swank, Wilson Rector, Howard Miller, Harry Miller, Carl Donahue, Mr. Bryson, Clyde Williams, David Kuninger, and Benjamin Sunderland .

SCENE FROM ACT I – MISS POP WHITE

Charles O. Merrell was pleasantly surprised at his rooms in the Lansing building, Wednesday evening, by a number of friends of St. Paul's Lutheran church, who gathered to meet Mrs. J. M. Merrell of Mansfield, who is visiting her son. Music and games were the amusements, after which a fine lunch, prepared by the ladies, was served. A number of the guests were former residents of Mansfield.

Miss Simonds has arranged a very novel affair for her evening dancing class, Friday, February 10 at Assembly hall. This will be a moonlight picnic, dancing by an artificial moon, in summer costumes, and dainty lunch baskets provided by the young ladies, will be a decided treat in mid-winter. No one but the regular pupils and old pupils will be admitted. Marsh will furnish the music. The moon will rise at eight and set at twelve.

Mr and Mrs. A. R. Pitser entertained on Friday evening with a dinner party at their home on Hudson avenue. Those who enjoyed the hospitality of Mr. and Mrs. Pitser were Mr. and Mrs. C. W. Miller, Mr. and Mrs. W. H. Davis, Mr. and Mrs. D. M. Black, Mr. and Mrs Tom Jones, Mr. and Mrs. O. C. Jones, Mr. and Mrs J. R. Harrigan, Mr and Mrs. Frank Elliott, Mr. and Mrs. Frank Felix, and Mrs. McEwen. After dinner progressive euchre was played, the prizes being won by Mrs. O. C. Jones, and Mrs. Tom Jones.

The A. B. Club met Wednesday evening at the home of Miss Nellie Long and were delightfully entertained. The first prizes were awarded to Miss Theresa Wieler and Mr. Wm. Ryan, while Miss Theresa Diebold and Mr. Henry Linke were awarded the consolation prizes. Those present were Misses Ola Murphy, Theresa Weiler, Theresa Diebold, Rosa Bausch, Mamie Pigg, Ada Hieler, Edna and Estella Murphy, Messrs. Wm. Ryan, Henry Linke, Bloom Brooner, Carl Murphy, John Ward, John Deardroff, Edgar Fowler, Earl Long.

The Sorosis Club held a delightful banquet Thursday evening at the home of Mrs. George Howell on Linden avenue. The dining room was beautifully decorated with dark-red Jac roses—the flower of the club. The banquet was served at 8 o'clock, each place being designated by place-cards. A five-course dinner was served the following guests: Mrs. Christian, Mrs. Edwards, Mrs. Davis, Mrs. Morath, Mrs. Rugg, Mrs. Harkins, Mrs Ashley, Mrs. Oxley, Mrs. Moore, Mrs. Howard, Mrs. Smith, Mrs. Johnson, Mrs. Francis, Mrs. Warner, Mrs. Lyon, Mrs. Ashley and Mrs. Morrow of Granville, and Mrs. Hall and Mrs Shackett of Columbus, and the hostess.

Miss Iva Morgan was the hostess of the Research Club. The afternoon was devoted to the study of the stage, and the following program was carried out:

Quotations .... Miscellaneous
Paper—"Dramatic Art," Helen Scott
Sketche —
Edwin Booth .. .. Anna Frye
Joseph Jefferson ....
.... Mary Kilpatrick
Julia Marlowe . Louanna Randolph
John Drew.... Nancy Byers Vance
Maude Adams ... Stella Crawford
"Anecdotes of American Actors" ..
.... The Club
Literature—"National Period" .....
.... Mary Van Horn

Miss Morgan's guests were Mrs. Brady, the Misses Spiger, Messenger and Breunstuhl.

Miss Mary Morath was very pleasantly surprised on Monday evening at her home on Tenth street, by a number of her friends who very unexpectedly came into her home and compelled her to be their host. The guests came prepared for a dainty supper which was enjoyed after a pleasant evening with games. The guests were Misses Coriane Miller, Leonora Phillips, Sue Taafel, Jessie Wilcox, Mary Lemert, Edna Wilson and Grace Wilson, Messrs. Harry Moore, Paul Sachs, John Sachs, Ray Wintermute, Raymond Matticks, Emerson Brillhart an Everett Francis.

On Tuesday evening Miss Mary Morath was again surprised by a number of her friends, who took possession of her home to spend a pleasant evening. Games were enjoyed and dainty refreshments were served. The guests were Misses Magdeline McWilliams, Bertha Smith, Mary Mikesell, Lenora Eagan, Masters Paul Sachs, Harry Moore John Sachs, Carl Schaller, Wendell Lyle and Lawrence McWilliams.

Prominent among the social events of the season was the dance and banquet given by the Powers-Miller company to the employees and their friends on Wednesday evening, February 1st at Assembly Hall The hall was most beautifully decorated with large American flags, the very sight of which makes every heart rejoice. Dowling's orchestra furnished excellent music About sixty couples were present and enjoyed the evening dancing and playing cards. At eleven o'clock an elegant course supper was served, after which dancing was continued until a late hour when all departed for their homes after having spent a most enjoyable evening and wishing the Powers-Miller company a prosperous year.

The members of the Needle club of Granville met at the home of Mrs C. C. Robinson on Friday afternoon, and a very delightful time was enjoyed.

The Young Woman's Missionary society of the First M. E. church will meet on Monday evening with Miss Lillian Miller at her home, corner of Locust and Fourth streets. A large attendance is desired, and every one is requested to bring her thimble and needle, as there will be sewing to do.

Miss Claudia Williams on Tuesday evening entertained the members of the office force of The Pratt-Kirk company, together with their wives and friends, with a prettily appointed six course luncheon. Each responded with a toast which was very novel in its discussion. Those present were: Mrs. Richard Williams, Miss Grace Williams, Miss Dick Frye, Mrs. Hulda Frye, Mr. and Mrs. P. L. Pratt, Mr. and Mrs. Irville Kiger, Mr. Charles Williams, Mr. and Mrs. E. G. Evans, Master Elbert Evans, Miss Ruth Felumlee, Miss Claudia Williams.

The Investigators met with Miss Lucy Wyeth on Monday afternoon. The following program was carried out:

Roll call, Miscellaneous—American Authors.

The Historians, Prescott, Motley, Parkman—Mrs. Crouch.

Music, Song Without Words—Miss Wyeth.

The Pitti Palace and Uffizi Gallery —Mrs. East.

Current Events—Leader, Mrs. Foster.

The guests were the Misses Mosteller, Misses Bertha Dille, Grace Jones, Edith Mackay, Mrs. Holly, Mrs. Frank Keenan.

A club of eight boys was entertained very pleasantly at the home of Charles Africa on Granville street, Thursday evening. Cards formed the evening's amusement. Lunch was served. The members of the club are Emerson Brillhart, Raymond Coffman, Allen Coffman, Parke Chase, Ollie Burke, Paul Sachs, Thistle Priest, and Charles Africa. The guests of the club were Wayne Day, and Fuller Sims.

Miss Anna Denersbeck charmingly entertained the Twilight club, at her pretty home on Hudson avenue Friday evening. Games were indulged in and a charming musical program was carried out. At 9 o'clock dainty refreshments were served. Those present were Misses Pearl Guntz, Edith McCann, Viva Coughenbaugh, Lola Ryan, Beatrice Rezercomb, Anna Townsend, Lillian Ballerstett, Anna Denersbeck. The guests of the club were Misses Lillian Denersbeck, Helen Ballerstett, Edna McCann, Mrs. Carter, George and David Denersbeck.

The Elks again dispensed hospitality and entertained their friends with a dancing party on Thursday evening at Assembly hall. The hall was beautifully decorated with a great number of large flags, and instead of the side lighting of the hall, at each place of lighting was a bunch of red and white carnations, and trailing smilax tied with streamers of purple and white. Marsh's orchestra furnished the music, and supper was served in the gallery. Card tables were furnished for those who did not dance.

Those in attendance were: Mr. and Mrs. Johnson, Mr. and Mrs. Shimmel, Mr. and Mrs. Wm. Smith, Mr. and Mrs. Schimpf, Mr. and Mrs. John Swisher, Mr. and Mrs. C. W. Miller, Mr. and Mrs. Collins, Mr. and Mrs. Foley, Mr. and Mrs. W. E. Miller, Mr. and Mrs. J. Bode, Mr. and Mrs. Maholm, Mr. and Mrs. J. H. Newton, Mr. and Mrs. Gough, Mr. and Mrs. Rossel, Mr. W. E. Fulton, Mr. and Mrs. Frank Bolton, Mr. and Mrs. Roe Emerson, Mr. and Mrs. Chas. Hempsted, Dr. and Mrs. Letherman, Mr. and Mrs. McGonagle, Mr. and Mrs. F. Bader, Mr. and Mrs. Jos. Kuster, Jr., Mr. and Mrs. McGruder, Mr. and Mrs. Altshool, Mr. and Mrs. Davis, Mr. and Mrs. Koos, Dr. and Mrs. Tracy, Mr. and Mrs. John Higgins, Mr. and Mrs. Fred Seymour, Dr. and Mrs. Robb, Mr. and Mrs. Harrigan, Mrs. Jackson, Miss Stanberry, Mrs. Besuden, Mrs. Albert Rosebrough Mrs. Cameron, of Mansfield, Mrs. Lawlor, Mrs. Siedem, Miss Bliss, Miss Scheidle, Miss Bertha Fulton, Miss Ann Fulton, Miss Lisle, Miss Tracy, Miss Speer, Miss Ruth Speer, Miss Watkins, of Etna, Miss Hale, Miss Jessie King, Miss Veach, Miss Murphy, Miss Folton, Miss Brennan, Miss Shirley Pitzer, Miss Hill of Washington D. C., Miss Foliett, Miss Smith, Miss Murphy, Messrs. E Maurath, F. Maurath, Tucker, Matthews, Gleichauf, Kelly, Wells, Linke, Kemp, Fitzgibbon, Warden, Hermann, Shields, Brown, Norton, Bliss, Graeser, Crayton, W. D. Fulton, Crennan, Sargent, Henderson, Flanigan of New Castle, Pa., and Dr Watkins.

The F. C. B. A. will have their regular monthly meeting Tuesday evening at their hall on Granville street at 7:30 o'clock

The Proctor Club met Thursday afternoon with the Misses Veitmeier at their home on Granville street. An entertaining program was carried out and a delicious lunch was served. The guests were Mrs. Frank Fitzgibbon, Mrs. Gil C. Daugherty, Mrs. Fitzpatrick and Mrs. Antone Veitmier.

The young married people's club was entertained on Tuesday evening by Mr. and Mrs. Howard Jones. The prizes for progressions were won by Mrs. Walter Scott and Dr. Judson Lewis. The prizes for lone hands was won by Mrs. Judson Lewis, and Mr. Howard Jones. The guests of the club were Miss Ethel Pitser, and Miss Josephine Veach.

The Fleur de Lis club was delightfully entertained by Mrs. McVey at her home on Eleventh street, Friday, afternoon, January 27. A feature of the afternoon's entertainment was portrait drawing. Mrs. Murray Swartz won the first prize and Mrs. Orlando Black the consolation prize. The guests of the club were Mrs. Miller and Mrs. Ferguson.

The Tuesday Afternoon Euchre Club was entertained this week by Mrs. Bresuden. The club prizes were won by Mrs. E. S. Wright and Mrs. Bartholomew. The visitors' prizes were won by Mrs. W. H. Davis and Miss Irvine, of Mt. Vernon. The substitute guests were Mrs. Bacheller, Mrs. Alshool, Mrs. C. W. Miller, Mrs. W. H. Davis, Miss Mary Smucker, Miss Eleanor Murphy, Miss Charlotte Neal, Miss Lisle and Miss Irvine of Mt. Vernon.

The Monday Talks met this week with Mrs. A. T. Speer, at her home on East Church street. After roll-call the following excellent program was given:

"Senator Beveridge, as a Man" ....
.... Mrs. Edwin Besuden
"Siberia, the Highway of Russian Emigration" ... Mrs. Wm. Sprague
"Empire Building in Manchuria" ..
.... Mrs. Thos. Cosgrove
"Comparative Resources of Russia and Japan," Mrs. H. F. Hildenbrand

The Photozetean Club met with Miss Alice McMahon this week. The subject discussed was "Palestine," and the following interesting program was carried out:

Quotations .... Bible
"The Holy City"—Via Dolorosa, The Holy.
"Sepulchre" .... Daisy Hughes
"Olivet and Gethsemane" ....
.... Dora Brennstuhl
"Bethany" .... Grace Sperry
Current Events .... The Club

The Independent circle met at the home of Mrs. Ruth Kiger 150 North Fifth street on Friday afternoon at 2 o'clock, fourteen members answering to roll call, and papers were read by Mrs. Moore, Mrs. Atherton and Mrs. Doughty. Two new members were added to the circle in the drawing contest Mrs. Doughty was the lucky one. Delicious refreshments were served by the hostess, after which the circle adjourned to meet at the home of Mrs. Storms, 76 North street, March 3. The guest of the circle was Mrs. Atherton.

Miss May McDonnell entertained the Euchre Club at her home on Gilbert avenue, last Wednesday evening, and a most enjoyable time was had The first prizes were won by Miss Anna Horchler and Mr. John McDonnell, and the second by Miss Louise Graeff. Those present were: Misses Olive Smith, Catherine Reilly, Mary Kerrigan, Mame Heipley, Louise Graff, Mr. and Mrs. Harry Rodgers, Mr. and Mrs. Barry McDonough, Mr. and Mrs. George Streams, Messrs. Charles Graff, Wm. Hammond, Leo Besanceney, Wm. McDonnell, Edward Miller, John McDonnell and Frank Horchler.

Mr. and Mrs. Frank Miller delightfully entertained the Pedro Club, Tuesday evening at their home on North street. They were assisted by Miss Minnie Miller and Miss Glenn Catlin. Mrs. John Copeland and Mr. Wm. Graef received the first prizes, while Mr. and Mrs Frank Place were awarded the consolation prizes. Those present were Mr. and Mrs. Ned Sherburne, Mr. and Mrs. John Copeland, Mr. and Mrs. Charles Graef, Mr. and Mrs. S. Morrison, Mr. and Mrs. Clarence Wilcox, Mr. and Mrs. Wm. Graef, Mrs. Frank Garrison, Mrs. Lizzie Connell, Mr. and Mrs. Frank Place. The guests of the club were Mr. and Mrs. Thomas Van Deusen.

The Progressive club was entertained on Wednesday afternoon by Mrs. Childs and her sister, Mrs. Little, at the home of Mrs. Childs on Granville street. Roll call was responded to with quotations from Mrs. Humphrey Warde, and the following excellent program was carried out:

Farming in England—Mrs. E. S. Miller.

Penny Post—Miss Sook.

Autumn in England—Mrs. George Franklin.

Mines and Mining in England—Mrs. Little.

Current Events—The Club.

In addition to the club the guests were Mrs. Dr. Morse, Miss Nancy Vance, and Miss Margaret Wallace; also from Granville Mrs. W. G Tight, Mrs. Cook and Mrs Howe.

One of the most enjoyable social events of the past week was a progressive euchre party given Thursday evening for Mr. and Mrs. Whiteman at their home, 152 Grant street. The prizes were won by Mrs. Lorena Heff and Mr. John Marker, and Mrs. Chas. Watkins received the consolation prize. The company was delightfully entertained with vocal and instrumental music by Miss Edith Herman, Mr. Charles Shullman, Mrs. Lillian Mapes, Mrs. Laura Whiteman and Mrs. Lorena Heff. At a late hour a delicious repast was served. The guests present were Mr. and Mrs. J. F. Bradley, Mr. and Mrs. William H. Frankenberry, Mr. and Mrs. George Mapes, Mr. and Mrs. Charles Watkins, Mr. and Mrs. William A. Reese, Mr. and Mrs. W. B. Reese, Mr. and Mrs. Edward Heff, Mr. and Mrs. E. Z. Stef, Mr. and Mrs. John Richardson, Mr. and Mrs. Arley Richardson, Mr. and Mrs. Walter Swartz, Mr. and Mrs. John Marker, Mr. and Mrs. W. H. Whiteman, Mr. Clarence Doolittle, Mr. George McCracken, Mr. O. Watkins. The out of town guests were Mr. Arthur Mapes, Mrs. Leona Hall, Mr. Daugherty, Miss Edith Herman, and Mr. Charles Shullman of Columbus. It was decided that the H. J. Euchre club should meet again Wednesday evening, February 25 at the home of Mr. Arthur Mapes, corner of Miller avenue and Main street, Columbus, Ohio.

The classes of Misses Carrie Allen and Anne Wotring in the Newark High school gave a most enjoyable entertainment on Tuesday evening. The decorations were Japanese in character and the most pleasing program was carried out, each number being heartily appreciated by a large audience.

The proceeds consisting of $67, will be used as a nucleus for the establishment of a permanent art fund.

Only one drawback is mentioned by a number of the audience, which was the inane ranting of a crowd of high school boys who insisted in giving their "yell" regardless of the progress of the entertainment. A college or school "yell" is all right in its place, but the place nor time is not in the High School chapel during an entertainment for which a large audience had paid to see.

THE WOMAN BEAUTIFUL.

Wiles-Erman Drug Co. Tells Why Laxakola Beautifies the Skin.

Drop in most any time now and you are likely to see one of the clerks wrapping up a bottle of Laxakola. Newark ladies have learned of the remarkable effects of Laxakola upon bile pigments, and the beneficial action it has upon the skin and complexion is really surprising. Wiles-Erman Drug Co. will tell you the demand for it is increasing rapidly, not so much on account of the advertising, but because this or that lady drops into the store with the statement that she has been recommended to try it.

Probably no other remedy ever made so enviable a reputation in so short a time, for Laxakola is sold now in almost every prominent city in America.

Should you need a mild, safe, gentle liquid laxative that will improve your appearance, cure constipation, and make you feel better in every way, try a 25 cent bottle of the great tonic laxative, Laxakola, and your only regret will be that you did not know of this splendid remedy before. sat-tf

Mrs. Austin's Famous Pancake Flour made from the three great staffs of life, wheat, corn and rice. tf

BY THE COLD

Early Crops Damaged in the South—Sleet and Snow Abound in the Sunny South.

Louisville, Ky., Feb. 4.—The general cold wave has probably reached its southernmost boundaries. It spread a blanket of sleet and snow over the central south. A fall of sleet ranging from one to three inches is reported from points in Arkansas, Mississippi, Tennessee, Georgia, Alabama, Oklahoma, Indian Territory and parts of Texas, while falls of snow extend beyond the boundaries named. Freezing weather prevails over a wide area of the states mentioned. The fall of sleet and snow hindered railroad traffic and wire service. In Arkansas the fruit crop has been severely damaged, while in Mississippi and some parts of Louisiana truck gardens and cotton suffered. Many head of cattle will be lost in some sections of Texas. The temperatures range from 7 degrees above zero at Little Rock to 20 above at Dallas.

Ice in New York Harbor.

New York, Feb. 4.—Following a cold snap an ice embargo was laid on New York harbor and Long Island sound that rendered navigation impossible except by powerful steam craft, and even they in many instances had the utmost difficulty in forcing their way through the dense masses of ice which at times filled the North and East rivers from shore to shore, grinding against the pier heads and ferry slips and floating up and down with the tide. These Arctic conditions were in a great measure due to the release of vast ice fields up the Hudson, which came sweeping down with the current, but the intense cold made ice gather thickly along the shores of the harbor. Long Island sound, especially towards the eastern end, was reported to be filled with ice, rendering navigation more dangerous and difficult than at any time this winter.

TREED BY WOLVES

Lacrosse, Wis., Feb. 4.—Pursued and treed for eight hours by a pack of timberwolves in a temperature 20 degrees below zero has been the experience of Hans Peterson, a farmer of Corn Valley. He was found by rescuers wedged in the branches, unconscious. Both hands and both feet and his face were frozen. His feet and fingers will probably have to be amputated.

NewspaperARCHIVE.com

IF YOU HAD A NECK As Long as This Fellow, and had SORE THROAT ALL THE WAY DOWN TONSILINE WOULD QUICKLY CURE IT. 25c and 50c. All Druggists. THE TONSILINE CO., CANTON, O.

NERVITA PILLS

Restore Vitality, Lost Vigor and Manhood

Cure Impotency, Night Emissions, Loss of Memory, all wasting diseases, all effects of self-abuse or excess and indiscretion. A nerve tonic and blood builder. Brings the pink glow to pale cheeks and restores the fire of youth. By mail 50c per box. 6 boxes for $2.50, with our bankable guarantee to cure or refund the money paid. Send for circular and copy of our bankable guarantee bond. 60 PILLS 50 CTS.

Nervita Tablets EXTRA STRENGTH (YELLOW LABEL) Immediate Results

Positively guaranteed cure for Loss of Power, Varicocele, Undeveloped or Shrunken Organs, Paresis, Locomotor Ataxia, Nervous Prostration, Hysteria, Fits, Insanity, Paralysis and the Results of Excessive Use of Tobacco, Opium or Liquor. By mail in plain package, $1.00 a box, 6 for $5.00 with our bankable guarantee bond to cure in 30 days or refund money paid. Address

JOHN C. WEST & COMPANY
69-71 W. Jackson St., - CHICAGO, ILL.
Sold at the City Drug Store.

R. R. Time Cards

BALTIMORE & OHIO.

(In effect Sunday, Nov. 27, 1904.)

EAST BOUND.

Trains.	Arrive.	Depart.
106 Wheel. & Pitts. Ex.	12 45 am	12 50 am
46 Wheel. & Pitts. Ex.	6 20 am	6 30 am
102 Zanesville Accom.	7 45 am	7 55 am
104 Balto. & Wash. ex.	12 25 pm	12 30 pm
114 Col. & Zanes. Ac.	*7 15 pm	7 20 pm
108 From Columbus	7 55 pm	
8 New York Fast Ex.	8 10 pm	8 20 pm
50 Zanes. Ac. (Sunday)	7 00 pm	7 05 pm

WEST BOUND.
(Columbus and Newark Division.)

Trains.	Arrive.	Depart.
105 Cin. & St. Louis Ex.	2 40 am	2 50 am
113 Zanes. & Col. Ac.	*7 05 am	7 20 am
107 Columbus Ex	7 40 am	7 55 am
103 Cin. & St. Louis Ex.	1 35 pm	1 40 pm
101 Columbus Accom.	8 10 pm	8 20 pm
49 Col. Ex. (Sunday)	9 10 am	9 15 am
2nd 105 Cincinnati Special—Sunday only	5 40 am	5 50 am

NORTH BOUND.

Trains.	Arrive.	Depart.
17 Sandusky Accom	*7 05 am	7 08 am
7 Chicago Fast Line	7 40 am	7 50 am
3 Chicago Mail & Ex.	1 35 pm	1 40 pm
15 Chicago Express	7 55 pm	8 05 pm

ARRIVING FROM THE NORTH.

14 Chicago Fast Line	5 20 am
4 Chicago Mail	12 15 pm
16 Sandusky Accom	*7 20 pm
6 Chicago Express	8 10 pm

STRAITSVILLE DIVISION.

DEPART.

208 South	*7 50 am
210 South	*1 50 pm

ARRIVE.

207 From South	*11 50 am
209 From South	* 5 20 pm

*Denotes daily except Sunday.

F. C. BARTHOLOMEW, Ticket Agent, Newark, O.
B. N. AUSTIN, G.P.A., Chicago, Ill.
D. B. MARTIN, M.P.T., Baltimore, Md

PENNSYLVANIA LINES.

(In Effect Sunday, Nov. 27, 1904.)

EASTWARD.

8—Daily	1:35 a.m.
10—Daily	8:25 a.m.
22—Daily	9:45 a.m.
6—Daily	12:55 p.m.
32—Daily except Sunday	6:00 p.m.
36—Sunday only	6:55 p.m.
20—Daily	9:20 p.m.

WESTWARD.

25—Daily	12:40 a.m.
21—Daily	5:40 a.m.
33—Daily except Sunday	7:10 a.m.
37—Sunday only	8:10 a.m.
7—Daily	9.05 a.m.
19—Daily	12:50 p.m.
3—Daily	5:25 p.m.
29—Daily	6:03 p.m.

J. L. WORTH, Ticket Agent.

C. B. L. & N. ROAD.

In Effect Jan. 2, 1905.

Car leaves Newark for Columbus and intermediate stations 6:00 a. m. every hour to 9 p. m.

Last car for Columbus at 11:15 p. m.

Car leaves Columbus for Newark and intermediate stations 6:00 a. m. every hour to 10:00 p. m.

Last car for Newark at 11:15 p. m.

Express car leaves Newark at 11:10 a. m. and 5:40 p. m. Daily except Sunday.

Cars leaving Newark at 7:00 a. m. and 4:00 p. m., connect at Hebron for southbound T. & O. C. R. R. trains.

Limited cars leave Newark for Columbus at 8:00 a. m. and 2:50 p. m. Leave Columbus for Newark at 10:00 a. m. and 4:00 p. m.

C., N. & Z. ELECTRIC RY.

In Effect January 2, 1905.

Cars leave Newark for Zanesville and intermediate stations. 5. 7. 8. 10 and 11 a. m.; 1. 2. 4. 5. 7. 8 and 10 p. m.

Cars leave Zanesville for Newark and intermediate stations at 6:40, 8:40, 9:40, and 11:40 a. m.; 12:40, 2:40, 3:40, 5:40, 6:40, 8:40, 3:10 and 11:40 p. m.

Limited cars leave Newark for Zanesville at 11:30 a. m. and 5:30 p. m. Limited cars leave Zanesville for Newark at 7 a. m. and 1 p. m.

H. D. PIGG, Ticket Agent.
J. R. HARRIGAN, Gen'l Mgr.
F. A. BOUTELLE., Supt. Trans.

GRANVILLE LINE.

In Effect May 1, 1904.

Cars leave Newark for Granville 5:00 a. m. every hour to 11 p. m.

Car leaves Granville for Newark 5:30 a. m. every hour to 11:30 p. m.

Car leaving Newark at 9 a. m. and 7 p. m. connect with the northbound T & O. C. R. R. trains.

Cars leaving Newark at 7:00 a. m. and 4:00 p. m. connect with southbound T. & O. C. R. R. trains.

Sunday schedule same as week day first car leaving Newark station at 7:00 a. m.

Express car leaves Newark at 2 00 p. m.

H. D. PIGG, Ticket Agent.
F. L. MOWRY, Supt.

HURBAUGH TRANSFER AND STORAGE COMPANY.

Why store your household and other goods in an old frame building liable to catch fire, and infested with rats and other vermin, when you can store with us, in our new clean brick storeage room, near the canal on west side of Fourth street, fitted up specially with a view of being free from vermin of all kinds, fireproof, with elevators for hoisting and lowering goods, and good competent and careful men who are experienced in such business to handle such goods, and especially constructed vans to transfer such goods. We make a specialty in transferring, handling and caring for all kinds of valuable goods and property, and owners of such goods can rest assured that in our transfer and storage the goods will not be scarred or injured, or when taken out be infested with bed bugs or other vermin, or eaten by rats and mice.

JUDGE SEWARD

WILL BE A WITNESS IN THE LINGAFELTER TRIAL.

B. & O. Files an Answer—Other Answers in Common Pleas—Day's Court House News.

Judge C. W. Seward has been subpoenaed as a witness in the Lingafelter trials, set for hearing in Knox county Common Pleas court at Mt. Vernon next week.

B. & O. Files Answer.

In the case of John W. Keefe vs. the B. & O. railroad company, the defendant has filed its answer. It says that it is true that the plaintiff shipped a lot of household goods from Delaware, Ohio, by what is commonly called the Big Four railroad company, destined for Newark, but to be carried to Columbus, O., by that company; that it is also true that the household goods were delivered at Columbus by the Big Four railroad company to the defendant, but defendant denies that the goods were in good order and condition when received at Columbus, and denies that the same were broken, injured or damaged after the goods were delivered to the defendant, or during the carriage of the same from Columbus to Newark.

The defendant denies that the goods in question were of the value set forth in the petition, or that it would pay for any alleged breakage or injury to the same. Defendant also denies that the sum of $49.50 or any other sum is due the plaintiff from the defendant, and denies each and every other allegation of the petition not admitted or denied and prays judgment. Kibler & Kibler, attorneys for the defendant.

Answer Filed.

In the case of Fay Lincoln vs. Frank Hill, the defendant has filed his answer to the petition of the plaintiff. He admits that he sold the said mare to plaintiff on November 9, 1904, for $170, but denies that he warranted the mare to be sound. He says that the defect or blemish complained of by the plaintiff was plainly visible to him, but that after making inquiry and investigation bought the mare, took her home and tried her, and then paid for her. Defendant says that plaintiff, well knowing the condition of the mare, and of the hock joint, used her for several days in the severest farm labor, had her shod, and retained her until after he had developed and caused said injury, and then returned her to the defendant, and defendant denies each and every other allegation contained in the petition. Wm. D. Koons, attorney for defendant.

Notice of Hearing.

In the case of Eli Hull vs. Martha Wright, executrix, et al, the defendants have been given notice that the demurrers to the petition filed in the case on the 15th of August, 1904, will be pressed for hearing on Monday, February 13. McDonald and Kibler & Kibler, attorneys for the plaintiff.

Answer Filed.

In the case of E. H. Boyer vs. Wm. Sheppard et al, the defendants have filed their answer to the petition of the plaintiff. They say it is not true that the case came into this court from the court of Thomas L. King, justice of the peace of Newark township, and for further answer deny each and every other allegation contained in the petition, and say they are not true. Defendants ask that the petition be dismissed and that they go hence with their costs. J. V. Hilliard, attorney for defendants.

Reply to Answer.

In the case of William Sinkey vs. the Newark and Granville Street Railway company, the plaintiff has filed his reply to the answer of the defendant and says that it is not true that the plaintiff was injured by his own carelessness and negligence. Kibler & Kibler, attorneys for plaintiff.

'Squire Atcherley's Court.

The trial of John Worley for nonsupport of his minor children is on in 'Squire Atcherley's court this afternoon.

Jones Divorce Suit.

In the case of Alva E. Jones vs. Laura B. Jones, suit for divorce, the defendant has filed a motion in the Probate court, asking that she be allowed alimony pending the suit, for her support, expenses and attorney fees.

Court Notes.

Charles L. Fulton, guardian of Susan Kirk, has filed a petition in the Probate court to sell real estate for the benefit of his ward.

Amzi R. Pound, administrator of the estate of Sidney J. Pound, deceased, has filed his first and final account.

The Best Physic.

When you want a physic that is mild and gentle, easy to take and certain to act, always use Chamberlain's Stomach and Liver Tablets. For sale by all druggists.

SHERIFF AND POSSE

Reached Jackson in Safety Today With Mose Feltner and Sam Fields in Charge.

Lexington, Ky., Feb. 4—Sheriff McChord and his posse reached Jackson in safety this morning with Mose Feltner and Sam Fields, whom they are being bribed not to testify in the Marcum assassination damage suit at Winchester, and took an early train, reaching Winchester shortly after 9 o'clock. It is claimed that they narrowly averted ambush in the mountains of Breathitt county last night. They had information that a party of men were waiting for them four miles out of Jackson, knowing they could not reach there before dark and that the party meant no good to them. They decided to leave the road and go to the home of Cockrill sympathizers, and remain till morning. This morning when they reached the spot where they were told their enemies had been waiting, there was evidence of an intended ambush from smoldering fires and tracks of horses and men in the snow. It appeared that some six or eight men had been stamping the ground about the place trying to keep warm, while awaiting their approach.

COMMITTEES

APPOINTED BY AGRICULTURAL SOCIETY SATURDAY.

Address Delivered by the Hon. A. P. Sandles of State Board in the Afternoon.

At a meeting of the Licking County Agricultural Society's directors on

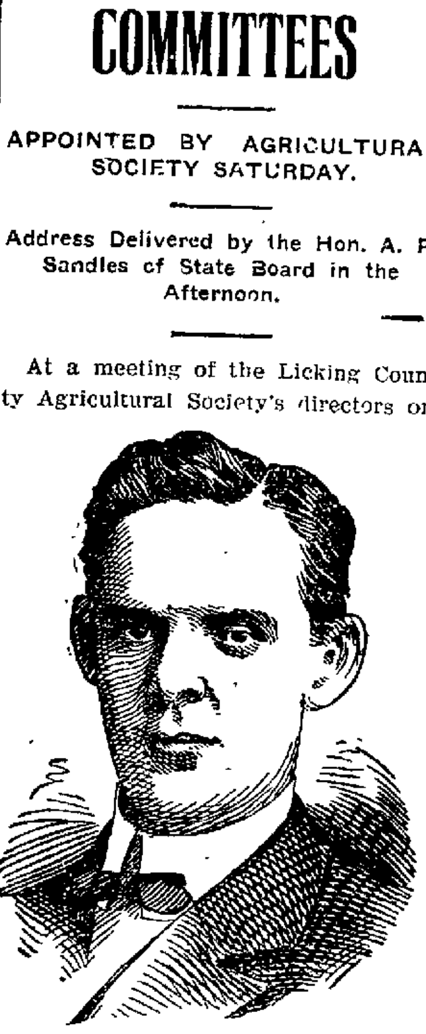

HON. A. P. SANDLES.

Saturday, committees were appointed as follows:

First Department, Horses—A. D. Burnsides.

Second Dept., Cattle—Wm. Courson.

Third Dept., Sheep—E. O. Mitchell.

Fourth Dept., Hogs—S. J. Parr.

Fifth Dept., Fine Arts—H. H. Baird.

Sixth Dept., Fruits and Vegetables—F. P. Dudgeon.

Superintendent of Gates—J. Willis Fulton.

Police and Straw—H. H. Simmons.

Supt. of Grounds—George R. Taylor.

Hon. A. P. Sandles, of Ottawa, Ohio, delivered an address to the Board Saturday afternoon. Mr. Sandles is a member of the State Board of Agriculture and was a candidate for secretary of state on the Democratic ticket.

Mr. Sandles spoke for three hours, each member of the local board asking questions concerning the conduct of the Putnam county fair, of which board he is secretary. His speech was particularly devoted to the educational feature of the annual fair. One of his striking statements was "Will you give a man a premium for raising a hog and not for raising a fine child?"

His idea is to give premiums to pupils in country schools as well as to those in the county seat for exceptional exercises in penmanship, drawing, English composition and other departments of education.

A UNIQUE RECORD.

Not Another Like It in Our Broad Republic.

To give positive home testimony in every locality is of itself unanswerable proof of merit; but when we add to this the continued endorsement from people who testified years ago no evidence can be stronger. A Newark citizen gratefully acknowledges the good received from Doan's Kidney Pills and when time has tested the cure we find the same hearty endorsement, with added enthusiasm and continued praise. Cases of this kind are plentiful in the work of Doan's Kidney Pills, and such a record is unique in the annuals of medicine.

E. Frank Edwards, plasterer, of 152 Ash St., Newark, O., says: "I had backache and had it bad. For several years I was suffering from sharp shooting pains in the region of the kidneys and a dull aching and weakness in the back which was becoming very serious. I tried remedy after remedy without finding relief and I nearly lost hope when I began using Doan's Kidney Pills, obtained at Crayton's drug store. It was a gratifying surprise to find after a few doses of this remedy the pain seemed somewhat abated and I continued the treatment for some little time, using several boxes. I was thoroughly cured. I gave a testimonial at that time recommending Doan's Kidney Pills to others. It is now eight years since I made that statement, and I am glad to be able to say that the cure was permanent."

For sale by all dealers. Price 50 cents. Foster-Milburn Co., Buffalo, N. Y., sole agents for the United States.

Remember the name—Doan's—and take no other. 5

The Paris restaurants and cafe waiters held a meeting and passed a resolution demanding the suppression of tips and a weekly day of rest.

OBITUARY

SAMUEL B. GARBER

Sketch of the Life of this Well Known Newark Man, Who Died in New York City.

Mr. Samuel Bigler Garber, whose death occurred in New York City on Wednesday, February 1, 1905, notice of which was telegraphed to the Advocate, was born September 15, 1818, on his father's farm in Washington county, Pa. He was the youngest child of a family of twelve children, born unto Jacob Garber and Magdalene Eller-Garber. He removed to Ohio early in the thirties, coming over the mountains in caravan wagons, the only method of travel at that time. The family located in Richland county, Ohio; in 1837, October 6, he was united in marriage to Lydia Mikesell; in 1858 Mr. Garber and his family moved to Newark, Ohio, where he resided until his death. In the year 1887 Mr. Garber and his wife celebrated their golden wedding anniversary. At this event there were present ten children, eleven grandchildren, two great grandchildren. Mrs. Garber survived this period nearly six years. They were thus married nearly 56 years when Mrs. Garber died, at their old home, 212 South Fifth street, January 4, 1893.

Mr. Garber, for many years was one of the foremost contractors and builders in Newark. He retired from actual work about 20 years ago and has, since that retirement, occupied his time in visiting the homes of his many children, nine of whom survive him.

Alonzo Garber, his oldest son and the lifelong companion and business associate of his father, is a resident of Newark. The other children are Mrs. Hibbert Hall of Ruraldale, O.; Mrs. Gibson Whaley of Sheraden, Pa.; Mrs. Catherine D. Lane of Ogden, Utah; Mrs. Helene Davis of New York City, at whose residence Mr. Garber died; Mrs. John Lawrence Neely of Pittsburg, Pa.; Mr. Samuel Garber of Des Moines, Ia.; Mr. James Edward C. Garber of Pittsburg, Pa., and Mrs. Alanson Ashford Sumner of New York City. Mrs. Sumner for many years has made the old home her summer residence, and here has entertained her father each summer.

The funeral services as announced, will take place at 2 o'clock, Sunday, February 5, at the First Presbyterian church, of which Mr. Garber was a member.

The remains arrived in Newark Friday evening and was taken to Bowers & Criss Brothers' undertaking establishment. Mr. J. E. C. Garber and Mr. J. L. Neely accompanied the remains to Newark.

All of Mr. Garber's children except Samuel A. Garber and Mrs. Catherine D. Laine will be present at the funeral services.

Passing Away.

"Passing out of the shadow
Into purer light;
Stepping behind the curtain,
Getting a clearer sight;
Laying aside the burden,
This weary mortal coil;
Done with the world's vexations,
Done with its tears and toil.
Tired of all earth's playthings,
Heartsick and ready to sleep;
Ready to bid our friends farewell,
Wondering why they weep;
Passing out of the shadow
Into eternal day—
Why do we call it dying,
This sweet passing away?"

SAMUEL BIGLER GARBER.

Died, in New York City, February 1, 1905, Samuel Bigler Garber, aged 87 years. Funeral services at the First Presbyterian church Sunday at 2 p.m.

THOS. KEELEY'S FUNERAL.

The funeral of the late Thomas Keeley took place from the St. Francis de Sales church on Saturday morning. The deceased was a member of Buckeye Lodge No. 55 of Columbus, of the International Association of Machinists. William Steine, A. F. Cross, Edward Stapleton, Alfred Beuhler, Chas. Deardurff and Oren Jeffers were the pall bearers, representing Licking Lodge No. 80, and Ohio Lodge No. 503 of A. I. M., of Columbus, was represented. The Tinners' Union and the McNamar machine shop of this city were also represented. Requiem high mass was celebrated by Rev. Father B. M. O'Boylan. The Rev. Father paid a high testimonial to the deceased. Interment was made in Mt. Calvary cemetery.

HON. MILTON TURNER

Who Died From Injuries Received at Cambridge. Was Well Known in This Locality.

The Advocate in a dispatch from Cambridge Friday announced the death of Hon Milton Turner, who was well known in this locality.

For many weary days the patient watchers at the bedside of Mr Turner have known that his malady was beyond the power of aid. If in the good providence of God he was to recover from cruel injuries sustained a few weeks ago nature must work the cure, so said the devoted doctor. The shattered body and spent vital forces were unequal to the contest.

Milton Turner was born on a farm in Guernsey county, February 10, 1843. As a lad he worked with his father, attended the district school and grew up to young manhood. With the opening of the civil war he decided to enter the army and this he did at the first opportunity, enlisting in Company A, 78th Ohio infantry. As a soldier he was intelligent, devoted to duty and brave. At the battle of Bentonville, North Carolina, March 20, 1865, the last clash of arms in which his regiment was engaged, a musket ball crashed through the bone of his right arm near the shoulder and the member was amputated.

Mr. Turner took his place in the ranks of the workers, earning, as best he could, a livelihood, and in due time he founded a home of his own, wedding Miss Henrietta Urban, who was and always will be, proud of her soldier lover and husband, maimed though he was. Seven children were born to bless that union and six survive, five sons and one daughter, with the wife and mother.

Milton Turner was appointed by Governor Bishop a visitors' attendant at the state house about 1874. In 1887 the voters of Guernsey made him the treasurer of the county and he served two years. In 1890 he was a member of the state board of equalization and in 1898, by appointment of Governor Bushnell, he served as one of the six commissioners to locate the positions held by Ohio troops on the battlefield of Shiloh and to erect monuments on the lines fixed by the commission.

Milton Turner was a Democrat in politics. He believed in his party when he esteemed it right, but he was not a narrow partisan. In 1892 he made the race for congress in his district and was defeated, but he came out of the contest without the loss of his self-respect and exceedingly popular with the people. The world is the better for such men as Milton Turner.

The funeral took place Friday afternoon at 2 o'clock under the auspices of the Grand Army of the Republic.

The Advocate on December 16th told of Mr. Turner's accident which has terminated in his death. After mailing a letter at the station in Cambridge, he dropped a coin and stooped to pick it up. As he did so his overcoat caught on a passing train and he was dragged by the cars and thrown so that he was badly cut and bruised.

TREASURY DEPARTMENT

Office of Comptroller of the Currency
Washington, D. C., Feb. 3, 1905.

Whereas, by satisfactory evidence presented to the undersigned, it has been made to appear that The First National Bank of Newark, located in the city of Newark, in the county of Licking and state of Ohio, has complied with all the provisions of the Act of Congress to "enable National Banking Associations to Extend" "their corporate existence, and for other purposes." approved July 12, 1882, as amended by the Act, approved April 12, 1902. Now, therefore, I, Thomas P. Kane, deputy and acting Comptroller of the Currency, do hereby certify that "The First National Bank of Newark," located in the city of Newark, in the county of Licking and state of Ohio, is authorized to have succession for the period specified in its amended articles of Association, namely: until the close of business on February 3, 1925.

In testimony whereof witness my hand and seal of office this third day of February, 1905.

T. C. KANE,
Deputy and Acting Comptroller of the Currency.

Charter No. 858. 2-4-Sat-5t

WASHINGTON NEWS

Marriage and Divorce.

Washington, Feb. 4—The House bill directing the director of census to collect and publish marriage and divorce statistics since 1887 was passed today.

Judge Swayne's Response.

Washington, Feb. 4. — Through his counsel Judge Swayne made formal responses in the senate to the articles of impeachment made by the house of representatives. Each of the 12 articles of impeachment was answered at length. In every case the fact charged was admitted, but explained from Judge Swayne's point of view, and in addition it was contended that even if the conditions were true as charged they were not of a character to justify proceedings for impeachment for "high crimes and misdemeanors." The answer was read by ex-Senator Thurston, and when he concluded the senate issued an order requiring the house to file its formal reply by Monday, and directed that all pleadings shall be in by the 9th, so that the trial may proceed on the 10th.

Postoffice Bill Passed.

Washington, Feb. 4.—After nearly a week of discussion on the postoffice appropriation, carrying $180,757,418, it passed the house, following the defeat of a motion by Mr. Moon (Tenn.) to recommit it with instructions to strike out the provision of the special mail facilities on trunk lines. Propositions by Mr Watson (Ind.) to exclude the civil service rules from rural carriers and by Mr Griggs (Ga.) for the dismissal of postal employes belonging to any association or organization having for its object the increasing of salaries, excited sharp debate but were ruled out on points of order.

TO CURE A COLD IN ONE DAY

Take Laxative Bromo Quinine Tablets. All druggists refund the money if it fails to cure. E. W. Grove's signature is on each box. 25c. tts

FELL ON ICE

AND SUSTAINED INJURIES RESULTING IN DEATH.

Mr. A. K. Crane, an Aged Resident of Alexandria, Passed Away at Findlay, Ohio.

Mr. A. K. Crane of Alexandria, died Thursday afternoon at the home of his son, Albert, in Findlay, O., at the age of 87 years. Mr. Crane went to Findlay recently to visit his son and on Tuesday he fell upon the ice, dislocating his shoulder and sustaining other injuries which owing to his advanced years, resulted in his death. Besides the widow Mr. Crane leaves one son, Albert of Findlay, and one daughter, Mrs. Harry Smith of Alexandria. The funeral takes place at 2 o'clock Sunday afternoon at Alexandria.

DUN'S REVEIW

Of the Condition of Trade for the Past Week—Speculative Excesses Avoided Thus Far.

New York, Feb. 4. — R. G. Dun & Co.'s weekly review of trade says: Business progresses steadily, all speculative excesses having been avoided thus far, and the numerous negotiations now pending indicate that the maximum of activity is yet to come. Some irregularity in reports for the first month were undoubtedly due to exceptionally severe weather. The weakness of cotton also had a tendency to check operations at the south. Taken as a whole, however, results for January were very much better than in the same month last year, particularly as to failures. Distribution of merchandise is once more on a liberal scale. Manufacturing plants are making the best returns. Iron furnaces and steel mills operate close to their full capacity. Woolen mills maintain records of activity, but there is still much to be desired at cotton plants, and shoe factories have only a moderate amount of business in sight. Railway earnings for January were 1.1 per cent higher than a year ago.

MARKET REPORT

Below are today's market prices as shown by the wire report in the office of P. G. Miller, broker:

Wheat	Opn	Hgh	Low	Clos
May	116.3	117.1	116.	117.
July	100.3	102.	100.2	102.
Corn				
May	45.	45.4	44.7	45.3
July	45.4	46.	45.3	46
Oats				
May	30.4	30.5	30.4	30.5
July	30.2	30.3	30.2	30.3
Pork				
May	12.87	12.92	12.87	12.87

Chicago, Feb. 4—Today's cattle 200, unchanged; hogs 15,000, 5c higher; sheep 1500 unchanged.

Pittsburg, Feb. 4—Today's cattle, light, steady; sheep and lambs fair, steady; hogs, 15dds., active, higher.

Grain and Stock Prices For Feb. 3.

Cleveland — Cattle: Choice fat dryfed steers, 1,200 lbs. and up, $4 75@5 00; good to choice, 1,000 to 1,200, $4 15@4 75; fair to good, 900 to 1,200, $3 60@4 00; choice heifers, $3 75@4 25; choice fat bulls, $3 25@3 60; choice fat cows, $3 25@3 60; choice to fancy milk cows and springers, $40 00@45 00. Sheep and Lambs—Good to choice lambs, $7 50@7 85; fair to good, $7 00@7 50; culls and common, $5 50@7 00; good to choice wether sheep, $5 00@5 75; good to choice mixed sheep, $5 00@5 50; fair to good, $4 00@5 00; culls to common, $3 00@4 00; good to choice yearlings, $6 00@6 75; good to choice ewes, $5 00@5 25. Calves—$8 00 down. Hogs — Yorkers, $4 95; mixed weights, $4 95; mediums and heavy, $4 95; pigs, $4 85; stags and roughs, $3 25@4 50.

East Buffalo — Cattle: Export, good to choice, $4 90@5 50; shipping steers $4 25@4 60; butcher cattle, $4 25@4 50, fair to good, $3 50@4 10, heifers, $3 60@4 40; fat cows, $2 25@3 85; bulls, $2 50@4 00; good to choice milkers and springers, $35 00@50 00. Sheep and Lambs—Good to choice yearlings, $6 75@7 25, wethers, $5 50; mediums, $5 50@5 70; ewes, $5 00@5 40; spring lambs, $6 50@8 20. Calves—Best, $8 50@9 50. Hogs—Medium heavy, $5 05@5 10, Yorkers $5 00@5 10; pigs, $5 00, roughs, $4 25@4 40; stags, $3 00@3 50.

Chicago — Cattle, Good to prime steers, $5 60@6 25, poor to medium, $3 65@5 45; stockers and feeders, $2 25@4 25, cows, $1 25@4 45, heifers, $2 00@5 15, canners, $1 25@2 65, bulls, $2 00@4 [illegible]. Sheep and Lambs—Good to choice wethers, $5 20@6 25, fair to good, $4 15@5 10, western sheep, $4 50@5 65, native lambs $5 60@7 75, western lambs $5 75@7 75. Calves—$2 [illegible]@7 25. Hogs — Mixed and butchers, $6 25 [illegible] good to choice heavy, $4 85@4 95, rough heavy, $4 65@4 70, light, $4 55@[illegible]. Wheat—No. 2 red, $1 20. Corn—No. 2, 43¼c. Oats—No. 2, 29½c.

Pittsburg — Cattle: Choice, $5 40@5 60, prime $5 15@5 35, good, $4 75@5 10, tidy [illegible], $4 25@4 75, fair, $4 00@4 25; heifers, $2 50@4 00, cows, bulls and stags, $[illegible]@3 75, fresh cows, $25 00@50 00. Sheep and Lambs: Prime wethers, $5 75@[illegible], good mixed, $5 40@5 65, fair mixed $4 75@5 25, lambs $5 [illegible]@7 90. Calves $[illegible]. Hogs—Prime heavy, $[illegible], mediums $[illegible], [illegible] Yorkers, $5 00@5 [illegible], light Yorkers, $4 90@4 95, pigs $4 [illegible].

New York — Cattle: Native steers [illegible]

Cincinnati — Wheat No. 2 red $1 [illegible]. Corn—No. 2 mixed, 4[illegible]. Oats No. 2 mixed [illegible]. Rye No. 2 [illegible]. Lard $6 40. Bulk Meats [illegible]. Bacon—$7 [illegible]. Hogs $5 [illegible]. Cattle $4 [illegible]@4 75. Sheep—$2 75@5 25. Lambs $4 75@[illegible].

Boston — Wool: Ohio and Pennsylvania XX and above [illegible], X [illegible], No. 1 [illegible], No. 2 [illegible]; fine unwashed delaine [illegible]. Kentucky and Indiana [illegible] blood and [illegible] blood, [illegible].

Toledo — [illegible] $1 [illegible], corn 45c; oats [illegible]c, cloverseed, $7 25.

FREE!

Full Size Package Given Away.

For a short time we are giving free to each purchaser of a bottle of Thompson's Barosma, Kidney and Liver Cure a 25c. package of Thompson's Dandelion and Mandrake Pills. While the Barosma is celebrated for the remarkable cures it has made in diseases of the Kidneys, Liver, Bladder and Sciatic Rheumatism, the pills are unsurpassed for Constipation, Sick-Headache, Dizziness, Indigestion and Liver Complaint. If you have a pain in the back or side, a dull or giddy sensation of the head, palpitation of the heart, sallow complexion, flatulency, costiveness, highly colored urine, shortness of breath, or get tired easily, do not wait; you will get worse instead of better. Thompson's Barosma and Dandelion and Mandrake Pills will give you immediate relief and permanently cure you. Buy Thompson's Barosma today and get the pills free. Barosma 50c. and $1.00.

THE WILES, ERMAN DRUG CO.

Hinkley's Bone Liniment

For internal and external use.

A purely vegetable family medicine for internal and external use. An old reliable remedy that will relieve quickly every pain that has a name, in both old and young. It goes to the spot. Rheumatism, colds, sore throat, neuralgia, bruises chilblains, frost bite—wherever there is a pain Hinkley's Bone Liniment will cure it. Take it in, rub it on. Sells for 25c, 50c and $1.00 per bottle, and the druggist will get it for you if he does not have it in stock. Take no substitute. Take no chances. Get the original.

"I have used your Liniment and it is just fine. I used many bottles of it. I believe it is the best medicine on earth, and I believe it will cure any disease of man. I never miss an opportunity of recommending it to my neighbors and friends." Mrs. Dora LaLonde, Cloquet, Minn.

Hinkley's Bone Liniment is a specific pain killer. Acts quickly, brings relief almost at once. Get a bottle today and be prepared for emergencies.

Hinkley Bone Liniment Co., Saginaw, Mich.

For Sale by F. D. HALL, Druggist.

Nasal CATARRH

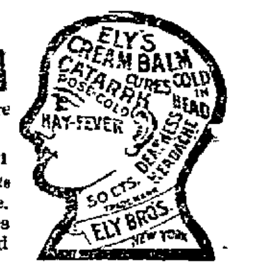

In all its stages there should be cleanliness. Ely's Cream Balm cleanses, soothes and heals the diseased membrane. It cures catarrh and drives away a cold in the head quickly.

Cream Balm is placed into the nostrils, spreads over the membrane and is absorbed. Relief is immediate and a cure follows. It is not drying—does not produce sneezing. Large Size, 50 cents at Druggists or by mail; Trial Size, 10 cents by mail.

ELY BROTHERS, 56 Warren Street, New York.

CHICHESTER'S ENGLISH PENNYROYAL PILLS

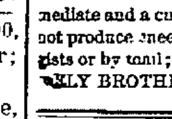

Original and Only Genuine. SAFE. Always reliable. Ladies, ask Druggist for CHICHESTER'S ENGLISH in RED and Gold metallic boxes, sealed with blue ribbon. Take no other. Refuse Dangerous Substitutions and Imitations. Buy of your Druggist, or send 4c. in stamps for Particulars, Testimonials and "Relief for Ladies," in letter, by return Mail. 10,000 Testimonials. Sold by all Druggists. Chichester Chemical Co. Mention this paper. Madison Square, PHILA., PA.

LADIES. DR. LaFRANCO'S COMPOUND.

Safe, speedy regulator: 25 cents. Druggists or mail. Booklet free. DR. LaFRANCO, Philadelphia, Pa.

DR. G. W. BOURNE

WEST NEWARK DENTAL OFFICE,
Corner West Main and Union Sts.
New 'phone Red 7221. Residence 6871

Dr. J. T. Lewis,
DENTIST.

Office—New 'Phone 818, 42 1-2 North Third St.; Res. Old 'Phone 403.

Teeth extracted without pain. Work guaranteed. Office hours 8 to 12 a. m., 1 to 5 p. m. Open Wednesday and Saturday evenings 7 to 8. Other evenings by appointment only.

DR. E. L. DUNN
DENTIST

Room 17 Lansing Block.
Teeth Extracted without pain.
Office Hours: 8 a. m. to 12 m.; 1 p. m. to 5 p. m.; 6:30 p. m. to 8 p. m.
Bell Phone 766X

Frank Mylius
Carpet and Feather
RELIABLE :: HOME :: CLEANER
Both Phones. Moull Street.

JOSEPH RENZ,
NOTARY PUBLIC REAL ESTATE AND INSURANCE

Office No. 7 [illegible] West Side Square, over Simpson's [illegible] Store.

Deeds and mortgages written. All business entrusted to me will be promptly and carefully attended to.

Scott's Santal-Pepsin Capsules

A POSITIVE CURE

For Inflammation or Catarrh of the Bladder and Diseased Kidneys. NO CURE NO PAY. Cures quickly and permanently the worst cases of Gonorrhoea and Gleet, no matter of how long standing. Absolutely harmless. Sold by druggists. Price $1.00, or by mail, postpaid, $1.00, 3 boxes, $2.75.

THE SANTAL-PEPSIN CO.
Bellefontaine, Ohio.
Sold by City Drug Store.

ROYAL BAKING POWDER

ABSOLUTELY-PURE

Healthful cream of tartar, derived solely from grapes, refined to absolute purity, is the active principle of every pound of Royal Baking Powder.

Hence it is that Royal Baking Powder produces food remarkable both in fine flavor and wholesomeness.

ROYAL BAKING POWDER CO., NEW YORK.

WEEK'S Society and Club EVENTS

Mrs. John Swisher will entertain on Monday afternoon with a progressive euchre party.

Mrs. William Heipley of West Church street, entertained a few friends at flinch Thursday evening.

An event in anticipation is the Progressive Euchre to be given by Hetuck Chapter, D. A. R., on February 22, at the home of Mr. A. G. Wyeth. The proceeds for the benefit of the city hospital.

The following invitations are issued:

Mrs. J. H. Swisher.
At Home,
February the sixth.
two o'clock.
Euchre. R.S.V.P.

Mr. and Mrs. R. E Snider of West Grant street, entertained with a euchre party Thursday evening in honor of Mrs. John Willis of Findlay, O. The prizes were received by Miss Georgia Jakeway and Mr. John Willis.

A jolly crowd from Newark spent a very pleasant evening at the country home of Mr. and Mrs. Armentrout, about two miles north of Hebron. The evening was spent in games and music, after which refreshments were served.

The Ever Ready Progressive Pedro club was entertained by Mr. and Mrs. Thomas Gaines on Hudson avenue, Thursday evening. Miss Kate Dowling and Mr. Charles Dowling cut for the capital prize, Miss Dowling winning. Miss Alice Andrews received the consolation prize.

The following invitations are out:

Mrs. Frank Felix,
Tuesday, February seventh,
two o'clock.
Euchre. R.S.V.P.
At the home of Mrs. Fred Jones.

One of the Tuesday afternoon euchre clubs was entertained by Miss Lora Smythe at her home on Fourth street. The prize for the most points was won by Mrs. Smyers, and the prize for lone hands by Miss Amy Franklin. The substitute guests were Mrs. Smyser, Mrs. Judson Lewis, Miss Eva Thacker, Mrs. Charles Smucker, Mrs. Walter Smith. The club will meet next Thursday with Mrs. W. H. Knauss.

On Monday evening, at the home of Mrs. Morath, on Tenth street, a delightful masquerade party was given for her daughter Mary. The little girls present are members of the O. B. G. club and the boys were invited guests. Those present were: Misses Corinne Miller, Lenora Phillips, Jesse Wilcox, Grace Wilson, and Masters Ray Wintermute, Raymond Matticks, Everett Francis, Paul Sachs, John Sachs, Harry Mahr, Emerson Billhart and James Smith.

Mrs. Berger, wife of Rev. Mr. Berger, entertained the Ladies' Aid society of the German Presbyterian church Wednesday afternoon at her home, and in the evening she entertained the young people of the church. All had a delightful time.

A delightful surprise was given last Tuesday evening on Mr. and Mrs. John Seigel, at the home of Mrs. Seigel's mother, south of town. Mr. and Mrs. Seigel were recently married, and the party was given to welcome them into the neighborhood. Delicious refreshments and plenty of grape wine was served by Mrs Seigel, and everybody had a fine time.

Invitations as follows have been issued:

Dr. and Mrs. James P. Latimer.
Miss Latimer.
Assembly Hall.
Thursday evening, February ninth,
eight o'clock.

A merry crowd of boys and girls, chaperoned by Miss Marion Hatch and Miss Lottie Dillon enjoyed a bob ride on Thursday night. Those who participated in the fun were Bernice Hatch, Edytha Hall, Hazel Stanford, Margaret Schindel, Helen Moore, Walter Tyrer, Carrol Stuck, Charles Kibler, Frank Cole and Paul Fant.

The semi-monthly dance of the Knights of Columbus social club was held Wednesday evening in Choral hall. Throughout the evening refreshments were served. Those present were: Messrs. and Mesdames P. A. Carr, John Leroy, James F. Farahay, Andrew Ryan, Harry McElroy, Misses Fox, Steele, Miles, Roemer, Ryan Quinlan. Dennis. Carr. Goshen, Oshe Messrs. McGonagle, of Newark Trost, Burch, Mulvey, Kirwinfi Noon, Walier, Smith, Delong, Yaest and Albert McIntire.—Zanesville Daily Courier.

Miss Virginia Knox entertained with a tea, Friday afternoon, at her apartments in the Normandie, the guests being principally the debutantes and brides. Miss Genevieve Wilson of Utica, N. C., Miss Helen Tallmadge, Miss Fannie McClellan, Miss Eleanor Byrne, Miss Mildred Albery, Miss Edna Courtright, Miss Ethel Monypeny, and Miss Anne Stewart received with the hostess. There were two tea tables, one in the parlor and library, Miss Flora Burr and Miss Edith Huntington pouring. The tables were decorated with unshaded candles. Miss Knox received in a gown of blue chiffon; Miss Wilson wore a pink-flowered organdie—Columbus Dispatch.

The following invitations have been issued:

Mr. and Mrs. Murray Moore.
request the pleasure of your company
on Wednesday February eighth.
eight o'clock.
Euchre. R.S.V.P.

Mrs. W. E. Jones, who will soon leave Newark to take up her residence in Cambridge, entertained the Misses Alice Howell, Sue Devlin, Freda Pfeffer and Miss Mae Kline, with a six o'clock dinner on Monday evening.

On Tuesday Mrs. W. E. Jones entertained Miss Lillian Rogers and Miss Ola Murphy at luncheon.

The Y. M. U. S held a very successful business meeting Monday evening at the home of Walter Martin, 71 Allen street. After the business program, the evening was spent in music and social conversation, after which a duet was rendered by Charles Echelberry and Walter Martin. Later in the evening refreshments were served.

Miss Claudia Williams very pleasantly entertained the office force of the Pratt-Kirk company, Tuesday evening, at her home on High street. Pit was the feature of the evening's entertainment. A dainty lunch was served. The guests present were Mr and Mrs. P. L. Pratt, Mr. and Mrs. Kiger, Mr. and Mrs. E. Evans, Mrs. Frye, Miss Ethel Frye and Mrs. Chas. D. Williams.

A very pleasant surprise was perpetrated upon Mr. and Mrs. O. C. Bellis of Hoover street, by about thirty of their friends on Wednesday evening. Music and dancing were indulged in and kept up to the wee small hours of the morning. At a seasonable hour a dainty luncheon was served by the hostess. A most enjoyable time was had by all who were so fortunate to participate in the festivities.

Tuesday evening a delightful birthday party was given in honor of Mary Morath, at her home on Tenth street. Delicious refreshments were served, and the guests departed for their homes wishing Miss Mary many more such happy birthdays. The guests present were Misses Mary Mikesell, Leona Eagan, Magdaline McWilliams, Elizabeth Smith, and Masters Lawrence McWilliams, Carl Schaller, John Sachs, Paul Sachs, Wendell Lyle and Harry Mahr.

Mr. and Mrs. Chas. A. Grill very charmingly entertained the Progressive Club at their home on South Third street, Wednesday evening. The prizes for progressions were awarded to Mr. Harry Vogelmeier and Miss Georgie Vanderbark. The consolation prizes were received by Mr. Wm. Miller and Mrs. Nellie Francis. Refreshments were served the following guests:

Mrs. Sewall of Mt. Vernon, Mr. and Mrs. John Donahue, Mr. and Mrs. Geo. Friel, Mr. and Mrs. James Groff, Mr. and Mrs. Wm. Miller, Mrs. Clyde Richards, Mrs. Kate Williams, Mrs. Atherton, Mrs. Kate Kunninger, Mrs. Nellie Francis, Stella Blackenstoe, Mattie Redman, Katie Lynn, Mary Loughman, Miss Crooks, Alice Vanderbark, Georgie Vanderbark, Marie Donahue, Messrs. Harry Vogelmeier, Fred Swank, Wilson Rector, Howard Miller, Harry Miller, Carl Donahue, Mr. Bryson, Clyde Williams, David Kuninger, and Benjamin Sunderland.

Charles O. Merrell was pleasantly surprised at his rooms in the Lansing building, Wednesday evening, by a number of friends of St. Paul's Lutheran church, who gathered to meet Mrs. J. M. Merrell of Mansfield, who is visiting her son. Music and games were the amusements, after which a fine lunch, prepared by the ladies, was served. A number of the guests were former residents of Mansfield.

Miss Simonds has arranged a very novel affair for her evening dancing class, Friday, February 10 at Assembly hall. This will be a moonlight picnic, dancing by an artificial moon, in summer costumes, and dainty lunch baskets provided by the young ladies, will be a decided treat in mid-winter. No one but the regular pupils and old pupils will be admitted. Marsh will furnish the music. The moon will rise at eight and set at twelve.

Mr. and Mrs. A. R. Pitser entertained on Friday evening with a dinner party at their home on Hudson avenue. Those who enjoyed the hospitality of Mr. and Mrs. Pitser were Mr. and Mrs. C. W. Miller, Mr. and Mrs. W. H. Davis, Mr. and Mrs. D. M. Black, Mr. and Mrs. Tom Jones, Mr. and Mrs. O. C. Jones, Mr. and Mrs. J. R. Harrigan, Mr. and Mrs. Frank Elliott, Mr. and Mrs. Frank Felix, and Mrs. McEwen. After dinner progressive euchre was played, the prizes being won by Mrs. O. C. Jones, and Mrs. Tom Jones.

The A. B. Club met Wednesday evening at the home of Miss Nellie Long and were delightfully entertained. The first prizes were awarded to Miss Theresa Wieler and Mr. Wm. Ryan, while Miss Theresa Diebold and Mr. Henry Linke were awarded the consolation prizes. Those present were Misses Ola Murphy, Theresa Weiler, Theresa Diebold, Rosa Bausch, Mamie Pigg, Ada Hieler, Edna and Estella Murphy, Messrs. Wm. Ryan, Henry Linke, Bloom Brooner, Carl Murphy, John Ward, John Deardroff, Edgar Fowler, Earl Long.

The Sorosis Club held a delightful banquet Thursday evening at the home of Mrs. George Howell on Linden avenue. The dining room was beautifully decorated with dark-red Jac roses—the flower of the club. The banquet was served at 8 o'clock, each place being designated by place-cards. A five-course dinner was served the following guests: Mrs. Christian, Mrs. Edwards, Mrs. Davis, Mrs. Morath, Mrs. Rugg, Mrs. Harkins, Mrs. Ashley, Mrs. Oxley, Mrs. Moore, Mrs. Howard, Mrs. Smith, Mrs. Johnson, Mrs. Francis, Mrs. Warner, Mrs. Lyon, Mrs. Ashley and Mrs. Morrow of Granville, and Mrs. Hall and Mrs. Shackett of Columbus, and the hostess.

Miss Iva Morgan was the hostess of the Research Club. The afternoon was devoted to the study of the stage, and the following program was carried out:

Quotations .... Miscellaneous
Paper—"Dramatic Art," Helen Scott
Sketche.—
Edwin Booth .. .. Anna Frye
Joseph Jefferson ....
.... Mary Kilpatrick
Julia Marlowe .. Louanna Randolph
John Drew......Nancy Byers Vance
Maude Adams ... Stella Crawford
"Anecdotes of American Actors" ..
.... The Club
Literature—"National Period" .....
.... Mary Van Horn

Miss Morgan's guests were Mrs. Brady, the Misses Spiger, Messenger and Breunstuhl.

Miss Mary Morath was very pleasantly surprised on Monday evening at her home on Tenth street, by a number of her friends who very unexpectedly came into her home and compelled her to be their host. The guests came prepared for a dainty supper which was enjoyed after a pleasant evening with games. The guests were Misses Corinne Miller, Leonora Phillips, Sue Taafel, Jessie Wilcox, Mary Lemert, Edna Wilson and Grace Wilson, Messrs. Harry Moore, Paul Sachs, John Sachs, Ray Wintermute, Raymond Matticks, Emerson Brillhart an Everett Francis.

On Tuesday evening Miss Mary Morath was again surprised by a number of her friends, who took possession of her home to spend a pleasant evening. Games were enjoyed and dainty refreshments were served. The guests were Misses Magdeline McWilliams, Bertha Smith, Mary Mikesell, Lenore Eagan, Masters Paul Sachs, Harry Moore John Sachs, Carl Schaller, Wendell Lyle and Lawrence McWilliams.

Prominent among the social events of the season was the dance and banquet given by the Powers-Miller company to the employes and their friends on Wednesday evening, February 1st at Assembly Hall. The hall was most beautifully decorated with large American flags, the very sight of which makes every heart rejoice. Dowling's orchestra furnished excellent music. About sixty couples were present, and enjoyed the evening dancing and playing cards. At eleven o'clock an elegant course supper was served, after which dancing was continued until a late hour when all departed for their homes after having spent a most enjoyable evening and wishing the Powers-Miller company a prosperous year.

The members of the Needle club of Granville met at the home of Mrs. C. C. Robinson on Friday afternoon, and a very delightful time was enjoyed.

The Young Woman's Missionary society of the First M. E. church will meet on Monday evening with Miss Lillian Miller at her home, corner of Locust and Fourth streets. A large attendance is desired, and every one is requested to bring her thimble and needle, as there will be sewing to do.

Miss Claudia Williams on Tuesday evening entertained the members of the office force of The Pratt-Kirk company, together with their wives and friends, with a prettily appointed six course luncheon. Each responded with a toast which was very novel in its discussion. Those present were: Mrs. Richard Williams, Miss Grace Williams, Miss Dick Frye, Mrs. Hulda Frye, Mr. and Mrs. P. L. Pratt, Mr. and Mrs. Irville Kiger, Mr. Charles Williams, Mr. and Mrs. E. G. Evans, Master Elbert Evans, Miss Ruth Felumlee, Miss Claudia Williams.

The Investigators met with Miss Lucy Wyeth on Monday afternoon. The following program was carried out:

Roll call, Miscellaneous—American Authors.

The Historians, Prescott, Motley, Parkman—Mrs. Crouch.

Music, Song Without Words—Miss Wyeth.

The Pitti Palace and Uffizi Gallery—Mrs. East.

Current Events—Leader, Mrs. Foster.

The guests were the Misses Mosteller, Misses Bertha Dille, Grace Jones, Edith Mackay, Mrs. Holly, Mrs. Frank Keenan.

A club of eight boys was entertained very pleasantly at the home of Charles Africa on Granville street, Thursday evening. Cards formed the evening's amusement. Lunch was served. The members of the club are Emerson Brillhart, Raymond Coffman, Allen Coffman, Parke Chase, Ollie Burke, Paul Sachs, Thistle Priest, and Charles Africa. The guests of the club were Wayne Day, and Fuller Sims.

Miss Anna Denersbeck charmingly entertained the Twilight club, at her pretty home on Hudson avenue Friday evening. Games were indulged in and a charming musical program was carried out. At 9 o'clock dainty refreshments were served. Those present were Misses Pearl Guntz, Edith McCann, Viva Coughenbaugh, Lola Ryan, Beatrice Rezercomb, Anna Townsend, Lillian Ballerstett, Anna Denersbeck. The guests of the club were Misses Lillian Denersbeck, Helen Ballerstett, Edna McCann, Mrs. Carter, George and David Denersbeck.

The Elks again dispensed hospitality and entertained their friends with a dancing party on Thursday evening at Assembly hall. The hall was beautifully decorated with a great number of large flags, and instead of the side lighting of the hall, at each place of lighting was a bunch of red and white carnations, and trailing smilax tied with streamers of purple and white. Marsh's orchestra furnished the music, and supper was served in the gallery. Card tables were furnished for those who did not dance.

Those in attendance were: Mr. and Mrs. Johnson, Mr. and Mrs. Shimmel, Mr. and Mrs. Wm. Smith, Mr. and Mrs. Schimpf, Mr. and Mrs. John Swisher, Mr. and Mrs. C. W. Miller, Mr. and Mrs. Collins, Mr. and Mrs. Foley, Mr. and Mrs. W. E. Miller, Mr. and Mrs. J. Bode, Mr. and Mrs. Maholm, Mr. and Mrs. J. H. Newton, Mr. and Mrs. Gough, Mr. and Mrs. Rossel, Mr. W. E. Fulton, Mr. and Mrs. Frank Bolton, Mr. and Mrs. Roe Emerson, Mr. and Mrs. Chas. Hempsted, Dr. and Mrs. Letherman, Mr. and Mrs. McGonagle, Mr. and Mrs. F. Bader, Mr. and Mrs. Jos. Kuster, Jr., Mr. and Mrs. McGruder, Mr. and Mrs. Altshool, Mr. and Mrs. Davis, Mr. and Mrs. Koos, Dr. and Mrs. Tracy, Mr. and Mrs. John Higgins, Mr. and Mrs. Fred Seymour, Dr. and Mrs. Robb, Mr. and Mrs. Harrigan, Mrs. Jackson, Miss Stanberry, Mrs. Besuden, Mrs. Albert Rosebrough, Mrs. Cameron, of Mansfield, Mrs. Lawlor, Mrs. Stedem, Miss Bliss, Miss Scheidler, Miss Bertha Fulton, Miss Ann Fulton, Miss Lisle, Miss Tracy, Miss Speer, Miss Ruth Speer, Miss Watkins, of Etna, Miss Hale, Miss Jessie King, Miss Veach, Miss Murphy, Miss Polton, Miss Brennan, Miss Shirley Pitzer, Miss Hill of Washington, D. C., Miss Follett, Miss Smith, Miss Murphy, Messrs. E. Maurath, F. Maurath, Tucker, Matthews, Gleichauf, Kelly, Wells, Linke, Kemp, Fitzgibbon, Warden, Hermann, Shields, Brown, Norton, Bliss, Graessler, Crayton, W. D. Fulton, Brennan, Sargent, Henderson, Flanigan of New Castle, Pa., and Dr. Watkins.

The F. O. E. A. will have their regular monthly meeting Tuesday evening at their hall on Granville street at 7:30 o'clock.

The Proctor Club met Thursday afternoon with the Misses Veitmeier at their home on Granville street. An entertaining program was carried out and a delicious lunch was served. The guests were Mrs. Frank Fitzgibbon, Mrs. Gil C. Daugherty, Mrs. Fitzpatrick and Mrs. Antone Veitmier.

The young married people's club was entertained on Tuesday evening by Mr. and Mrs. Howard Jones. The prizes for progressions were won by Mrs. Walter Scott and Dr. Judson Lewis. The prizes for lone hands was won by Mrs. Judson Lewis, and Mr. Howard Jones. The guests of the club were Miss Ethel Pitser, and Miss Josephine Veach.

The Fleur de Lis club was delightfully entertained by Mrs. McVey at her home on Eleventh street, Friday afternoon, January 27. A feature of the afternoon's entertainment was portrait drawing. Mrs. Murray Swartz won the first prize and Mrs. Orlando Black the consolation prize. The guests of the club were Mrs. Miller and Mrs. Ferguson.

The Tuesday Afternoon Euchre Club was entertained this week by Mrs. Bresuden. The club prizes were won by Mrs. E. S. Wright and Mrs. Bartholomew. The visitors' prizes were won by Mrs. W. H. Davis and Miss Irvine, of Mt. Vernon. The substitute guests were Mrs. Bacheller, Mrs. Alshool, Mrs. C. W. Miller, Mrs. W. H. Davis, Miss Mary Smucker, Miss Eleanor Murphy, Miss Charlotte Neal, Miss Lisle and Miss Irvine of Mt. Vernon.

The Monday Talks met this week with Mrs. A. T. Speer, at her home on East Church street. After roll-call the following excellent program was given:

"Senator Beveridge, as a Man" ....
.... Mrs. Edwin Besuden
"Siberia, the Highway of Russian Emigration" ... Mrs. Wm. Sprague
"Empire Building in Manchuria" ..
.... Mrs. Thos. Cosgrove
"Comparative Resources of Russia and Japan," Mrs. H. F. Hildenbrand

The Photozetean Club met with Miss Alice McMahon this week. The subject discussed was "Palestine," and the following interesting program was carried out:

Quotations .... Bible
"The Holy City"—Via Dolorosa, The Holy.
"Sepulchre" .... Daisy Hughes
"Olivet and Gethsemane" ....
.... Dora Brennstuhl
"Bethany" .... Grace Sperry
Current Events .... The Club

The Independent circle met at the home of Mrs. Ruth Kiger 150 North Fifth street on Friday afternoon at 2 o'clock, fourteen members answering to roll call, and papers were read by Mrs. Moore, Mrs. Atherton and Mrs. Doughty. Two new members were added to the circle in the drawing contest Mrs. Doughty was the lucky one. Delicious refreshments were served by the hostess, after which the circle adjourned to meet at the home of Mrs. Storms, 76 North street, March 3. The guest of the circle was Mrs. Atherton.

Miss May McDonnell entertained the Euchre Club at her home on Gilbert avenue, last Wednesday evening, and a most enjoyable time was had. The first prizes were won by Miss Anna Horchler and Mr. John McDonnell, and the second by Miss Louise Graeff. Those present were: Misses Olive Smith, Catherine Reilly, Mary Kerrigan, Mame Heipley, Louise Graff, Mr. and Mrs. Harry Rodgers, Mr. and Mrs. Barry McDonough, Mr. and Mrs. George Streams, Messrs. Charles Graff, Wm. Hammond, Leo Besanceney, Wm. McDonnell, Edward Miller, John McDonnell and Frank Horchler.

Mr. and Mrs. Frank Miller delightfully entertained the Pedro Club, Tuesday evening at their home on North street. They were assisted by Miss Minnie Miller and Miss Glenn Catlin. Mrs. John Copeland and Mr. Wm. Graef received the first prizes, while Mr. and Mrs Frank Place were awarded the consolation prizes. Those present were Mr. and Mrs. Ned Sherburne, Mr. and Mrs. John Copeland, Mr. and Mrs. Charles Graef, Mr. and Mrs. S. Morrison, Mr. and Mrs. Clarence Wilcox, Mr. and Mrs. Wm. Graef, Mrs. Frank Garrison, Mrs. Lizzie Connell, Mr. and Mrs. Frank Place. The guests of the club were Mr. and Mrs. Thomas Van Deusen.

The Progressive club was entertained on Wednesday afternoon by Mrs. Childs and her sister, Mrs. Little, at the home of Mrs. Childs on Granville street. Roll call was responded to with quotations from Mrs. Humphrey Warde, and the following excellent program was carried out:

Farming in England—Mrs. E. S. Miller.

Penny Post—Miss Sook.

Autumn in England—Mrs. George Franklin.

Mines and Mining in England—Mrs. Little.

Current Events—The Club.

In addition to the club the guests were Mrs. Dr. Morse, Miss Nancy Vance, and Miss Margaret Wallace; also from Granville Mrs. W. G. Tight, Mrs Cook and Mrs Howe.

One of the most enjoyable social events of the past week was a progressive euchre party given Thursday evening for Mr. and Mrs. Whiteman at their home, 152 Grant street. The prizes were won by Mrs. Lorena Heff and Mr John Marker, and Mrs. Chas. Watkins received the consolation prize. The company was delightfully entertained with vocal and instrumental music by Miss Edith Herman, Mr Charles Shullman, Mrs. Lillian Mapes, Mrs. Laura dWhiteman, and Mrs Lorena Heff. At a late hour a delicious repast was served. The guests present were Mr. and Mrs. J. F. Bradley, Mr. and Mrs. William H. Frankenberry, Mr. and Mrs. George Mapes, Mr. and Mrs. Charles Watkins, Mr. and Mrs. William A. Reese, Mr. and Mrs. W. B. Reese, Mr. and Mrs. Edward Heff, Mr. and Mrs. E. Z. Stef, Mr. and Mrs. John Richardson, Mr. and Mrs. Arley Richardson, Mr. and Mrs. Walter Swartz, Mr. and Mrs. John Marker, Mr. and Mrs. W. H. Whiteman, Mr. Clarence Doolittle, Mr. George McCracken, Mr. O. Watkins. The out of town guests were Mr. Arthur Mapes, Mrs. Leona Hall, Mr. Daugherty, Miss Edith Herman, and Mr. Charles Shullman of Columbus. It was decided that the H. J. Euchre club should meet again Wednesday evening, February 25 at the home of Mr. Arthur Mapes, corner of Miller avenue and Main street, Columbus, Ohio.

The classes of Misses Carrie Allen and Anne Wotring in the Newark High school gave a most enjoyable entertainment on Tuesday evening. The decorations were Japanese in character and the most pleasing program was carried out, each number being heartily appreciated by a large audience.

The proceeds consisting of $67, will be used as a nucleus for the establishment of a permanent art fund.

Only one drawback is mentioned by a number of the audience, which was the inane ranting of a crowd of high school boys who insisted in giving their "yell" regardless of the progress of the entertainment. A college or school "yell" is all right in its place, but the place nor time is not in the High School chapel during an entertainment for which a large audience had paid to see.

THE WOMAN BEAUTIFUL.

Wiles-Erman Drug Co. Tells Why Laxakola Beautifies the Skin.

Drop in most any time now and you are likely to see one of the clerks wrapping up a bottle of Laxakola. Newark ladies have learned of the remarkable effects of Laxakola upon bile pigments, and the beneficial action it has upon the skin and complexion is really surprising. Wiles-Erman Drug Co. will tell you the demand for it is increasing rapidly, not so much on account of the advertising, but because this or that lady drops into the store with the statement that she has been recommended to try it.

Probably no other remedy ever made so enviable a reputation in so short a time, for Laxakola is sold now in almost every prominent city in America.

Should you need a mild, safe, gentle liquid laxative that will improve your appearance, cure constipation, and make you feel better in every way, try a 25 cent bottle of the great tonic laxative, Laxakola, and your only regret will be that you did not know of this splendid remedy before. sat-tf

Mrs. Austin's Famous Pancake Flour made from the three great staffs of life, wheat, corn and rice. tf

BY THE COLD

Early Crops Damaged in the South—Sleet and Snow Abound in the Sunny South.

Louisville, Ky., Feb. 4.—The general cold wave has probably reached its southernmost boundaries. It spread a blanket of sleet and snow over the central south. A fall of sleet ranging from one to three inches is reported from points in Arkansas, Mississippi, Tennessee, Georgia, Alabama, Oklahoma, Indian Territory and parts of Texas, while falls of snow extend beyond the boundaries named. Freezing weather prevails over a wide area of the states mentioned. The fall of sleet and snow hindered railroad traffic and wire service. In Arkansas the fruit crop has been severely damaged, while in Mississippi and some parts of Louisiana truck gardens and cotton suffered. Many head of cattle will be lost in some sections of Texas. The temperatures range from 7 degrees above zero at Little Rock to 20 above at Dallas.

Ice In New York Harbor.

New York, Feb. 4.—Following a cold snap an ice embargo was laid on New York harbor and Long Island sound that rendered navigation impossible except by powerful steam craft, and even they in many instances had the utmost difficulty in forcing their way through the dense masses of ice which at times filled the North and East rivers from shore to shore, grinding against the pier heads and ferry slips and floating up and down with the tide. These Arctic conditions were in a great measure due to the release of vast ice fields up the Hudson, which came sweeping down with the current, but the intense cold made ice gather thickly along the shores of the harbor. Long Island sound, especially towards the eastern end, was reported to be filled with ice, rendering navigation more dangerous and difficult than at any time this winter.

TREED BY WOLVES

Lacrosse, Wis., Feb. 4.—Pursued and treed for eight hours by a pack of timberwolves in a temperature 20 degrees below zero has been the experience of Hans Peterson, a farmer of Corn Valley. He was found by rescuers wedged in the branches, unconscious. Both hands and both feet and his face were frozen. His feet and fingers will probably have to be amputated.

SCENE FROM ACT I. MISS BOB WHITE

IF YOU HAD A NECK
As Long as This Fellow, and had
SORE THROAT
ALL THE WAY DOWN
TONSILINE
WOULD QUICKLY CURE IT.
25c and 50c. All Druggists.
TONSILINE CO. CANTON, O.

NERVITA PILLS
Restore Vitality, Lost Vigor and Manhood
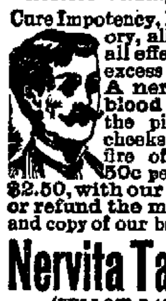
Cure Impotency, Night Emissions, Loss of Memory, all wasting diseases, all effects of self-abuse or excess and indiscretion. A nerve tonic and blood builder. Brings the pink glow to pale cheeks and restores the fire of youth. By mail 50c per box. 6 boxes for $2.50, with our bankable guarantee to cure or refund the money paid. Send for circular and copy of our bankable guarantee bond.
60 PILLS 50 CTS.
Nervita Tablets EXTRA STRENGTH Immediate Results
(YELLOW LABEL)
Positively guaranteed cure for Loss of Power, Varicocele, Undeveloped or Shrunken Organs, Paresis, Locomotor Ataxia, Nervous Prostration, Hysteria, Fits, Insanity, Paralysis and the Results of Excessive Use of Tobacco, Opium or Liquor. By mail in plain package, $1.00 a box, 6 for $5.00 with our bankable guarantee bond to cure in 30 days or refund money paid. Address
JOHN C. WEST & COMPANY
69-71 W. Jackson St., - CHICAGO, ILL.
Sold at the City Drug Store.

R. R. Time Cards

BALTIMORE & OHIO.

(In effect Sunday, Nov. 27, 1904.)

EAST BOUND.

Trains.	Arrive.	Depart.
106 Wheel. & Pitts. Ex.	12 45 am	12 50 am
46 Wheel. & Pitts. Ex.	6 20 am	6 30 am
102 Zanesville Accom.	7 45 am	7 55 am
104 Balto. & Wash. ex.	12 25 pm	12 50 pm
114 Col. & Zanes, Ac.	*7 15 pm	7 20 pm
108 From Columbus	7 55 pm	
8 New York Fast Ex.	8 10 pm	8 20 pm
50 Zanes. Ac. (Sunday).	7 00 pm	7 05 pm

WEST BOUND.
(Columbus and Newark Division.)

Trains.	Arrive.	Depart.
105 Cin. & St. Louis Ex.	2 40 am	2 50 am
113 Zanes. & Col. Ac.	*7 05 am	7 20 am
107 Columbus Ex	7 40 am	7 55 am
103 Cin. & St. Louis Ex.	1 35 pm	1 40 pm
101 Columbus Accom.	8 10 pm	8 20 pm
49 Col. Ex. (Sunday).	9 10 am	9 15 am
2nd 105 Cincinnati Special—Sunday only	5 40 am	5 50 am

NORTH BOUND.

Trains.	Arrive.	Depart.
17 Sandusky Accom	*7 05 am	7 08 am
7 Chicago Fast Line	7 40 am	7 50 am
3 Chicago Mail & Ex.	1 35 pm	1 40 pm
15 Chicago Express	7 55 pm	8 05 pm

ARRIVING FROM THE NORTH.

Trains.	Arrive.
14 Chicago Fast Line	6 20 am
4 Chicago Mail	12 15 pm
16 Sandusky Accom	*7 30 pm
8 Chicago Express	8 10 pm

STRAITSVILLE DIVISION.

DEPART.

208 South	*7 50 am
210 South	*1 50 pm

ARRIVE.

207 From South	*11 50 am
209 From South	*5 20 pm

*Denotes daily except Sunday.

F. C. BARTHOLOMEW, Ticket Agent, Newark, O.
B. N. AUSTIN, G.P.A., Chicago, Ill.
D. B. MARTIN, M.P.T., Baltimore, Md

PENNSYLVANIA LINES.

(In Effect Sunday, Nov. 27, 1904.)

EASTWARD.

8—Daily	1:35 a.m.
10—Daily	8:25 a.m.
28—Daily	9:45 a.m.
4—Daily	12:55 p.m.
32—Daily except Sunday	6:00 p.m.
36—Sunday only	6:55 p.m.
20—Daily	9:20 p.m.

WESTWARD.

25—Daily	12:40 a.m.
21—Daily	5:40 a.m.
33—Daily except Sunday	7:10 a.m.
37—Sunday only	8:10 a.m.
7—Daily	9.05 a.m.
19—Daily	12:50 p.m.
3—Daily	5:25 p.m.
29—Daily	6:03 p.m.

J. L. WORTH, Ticket Agent.

C. B. L. & N. ROAD.

In Effect Jan. 2, 1905.

Car leaves Newark for Columbus and intermediate stations. 6:00 a. m. every hour to 9 p. m.

Last car for Columbus at 11:15 p. m.

Car leaves Columbus for Newark and intermediate stations 6:00 a. m. every hour to 10:00 p. m.

Last car for Newark at 11:15 p. m.

Express car leaves Newark at 11:10 a. m. and 5:40 p. m. Daily except Sunday.

Cars leaving Newark at 7:00 a. m. and 4:00 p. m., connect at Hebron for southbound T. & O. C. R. R. trains.

Limited cars leave Newark for Columbus at 8:00 a. m. and 2:50 p. m. Leave Columbus for Newark at 10:00 a. m. and 4:00 p. m.

C., N. & Z. ELECTRIC RY.

In Effect January 2, 1905.

Cars leave Newark for Zanesville and intermediate stations, 5, 7, 8, 10 and 11 a. m.; 1, 2, 4, 5, 7, 8 and 10 p. m.

Cars leave Zanesville for Newark and intermediate stations at 6:40, 8:40, 9:40, and 11:40 a. m.; 12:40, 2:40, 3:40, 5:40, 6:40, 8:40, 9:40 and 11:40 p. m.

Limited cars leave Newark for Zanesville at 11:30 a. m. and 5:30 p. m. Limited cars leave Zanesville for Newark at 7 a. m. and 1 p. m.

H. D. PIGG, Ticket Agent.
J. R. HARRIGAN, Gen'l Mgr.
F. A. BOUTELLE, Supt. Trans.

GRANVILLE LINE.

In Effect May 1, 1904.

Cars leave Newark for Granville 5:00 a. m. every hour to 11 p. m.

Car leaves Granville for Newark 5:30 a. m. every hour to 11:30 p. m.

Car leaving Newark at 9 a. m. and 7 p. m. connect with the northbound T & O. C. R. R. trains.

Cars leaving Newark at 7:00 a. m. and 4:00 p. m. connect with southbound T. & O. C. R. R. trains.

Sunday schedule same as week day first car leaving Newark station at 7:00 a. m.

Express car leaves Newark at 2 00 p. m.

H. D. PIGG, Ticket Agent.
F. L. MOWRY, Supt.

HURBAUGH TRANSFER AND STORAGE COMPANY.

Why store your household and other goods in an old frame building liable to catch fire, and infested with rats and other vermin, when you can store with us, in our new clean brick storeage room, near the canal on west side of Fourth street, fitted up specially with a view of being free from vermin of all kinds, fireproof, with elevators for hoisting and lowering goods, and good competent and careful men who are experienced in such business to handle such goods, and especially constructed vans to transfer such goods. We make a specialty in transferring, handling and caring for all kinds of valuable goods and property, and owners of such goods can rest assured that in our transfer and storage the goods will not be scarred or injured, or when taken out be infested with bed bugs or other vermin, or eaten by rats and mice.

JUDGE SEWARD

WILL BE A WITNESS IN THE LINGAFELTER TRIAL.

B. & O. Files an Answer—Other Answers in Common Pleas—Day's Court House News.

Judge C. W. Seward has been subpoenaed as a witness in the Lingafelter trials, set for hearing in Knox county Common Pleas court at Mt. Vernon next week.

B. & O. Files Answer.

In the case of John W. Keefe vs. the B. & O. railroad company, the defendant has filed its answer. It says that it is true that the plaintiff shipped a lot of household goods from Delaware, Ohio, by what is commonly called the Big Four railroad company, destined for Newark, but to be carried to Columbus, O., by that company; that it is also true that the household goods were delivered at Columbus by the Big Four railroad company to the defendant, but defendant denies that the goods were in good order and condition when received at Columbus, and denies that the same were broken, injured or damaged after the goods were delivered to the defendant, or during the carriage of the same from Columbus to Newark.

The defendant denies that the goods in question were of the value set forth in the petition, or that it would pay for any alleged breakage or injury to the same. Defendant also denies that the sum of $49.50 or any other sum is due the plaintiff from the defendant, and denies each and every other allegation of the petition not admitted or denied and prays judgment. Kibler & Kibler, attorneys for the defendant.

Answer Filed.

In the case of Pay Lincoln vs. Frank Hill, the defendant has filed his answer to the petition of the plaintiff. He admits that he sold the said mare to plaintiff on November 9, 1904, for $170, but denies that he warranted the mare to be sound. He says that the defect or blemish complained of by the plaintiff was plainly visible to him, but that after making inquiry and investigation bought the mare, took her home and tried her, and then paid for her. Defendant says that plaintiff, well knowing the condition of the mare, and of the hock joint, used her for several days in the severest farm labor, had her shod, and retained her until after he had developed and caused said injury, and then returned her to the defendant, and defendant denies each and every other allegation contained in the petition. Wm. D. Koons, attorney for defendant.

Notice of Hearing.

In the case of Eli Hull vs. Martha Wright, executrix, et al, the defendants have been given notice that the demurrers to the petition filed in the case on the 15th of August, 1904, will be pressed for hearing on Monday, February 13. McDonald and Kibler & Kibler, attorneys for the plaintiff.

Answer Filed.

In the case of E. H. Boyer vs. Wm. Sheppard et al, the defendants have filed their answer to the petition of the plaintiff. They say it is not true that the case came into this court from the court of Thomas L. King, justice of the peace of Newark township, and for further answer deny each and every other allegation contained in the petition, and say they are not true. Defendants ask that the petition be dismissed and that they go hence with their costs. J. V. Hilliard, attorney for defendants.

Reply to Answer.

In the case of William Sinkey vs. the Newark and Granville Street Railway company, the plaintiff has filed his reply to the answer of the defendant and says that it is not true that the plaintiff was injured by his own carelessness and negligence. Kibler & Kibler, attorneys for plaintiff.

'Squire Atcherley's Court.

The trial of John Worley for nonsupport of his minor children is on in 'Squire Atcherley's court this afternoon.

Jones Divorce Suit.

In the case of Alva E. Jones vs. Laura B. Jones, suit for divorce, the defendant has filed a motion in the Probate court, asking that she be allowed alimony pending the suit, for her support, expenses and attorney fees.

Court Notes.

Charles L. Fulton, guardian of Susan Kirk, has filed a petition in the Probate court to sell real estate for the benefit of his ward.

Arizi R. Pound, administrator of the estate of Sidney J. Pound, deceased, has filed his first and final account.

The Best Physic.

When you want a physic that is mild and gentle, easy to take and certain to act, always use Chamberlain's Stomach and Liver Tablets. For sale by all druggists.

SHERIFF AND POSSE

Reached Jackson in Safety Today With Mose Feltner and Sam Fields in Charge.

Lexington, Ky., Feb. 4—Sheriff McChord and his posse reached Jackson in safety this morning with Mose Feltner and Sam Fields, whom they ar-

being bribed not to testify in the Marcum assassination damage suit at Winchester, and took an early train, reaching Winchester shortly after 9 o'clock. It is claimed that they narrowly averted ambush in the mountains of Breathitt county last night. They had information that a party of men were waiting for them four miles out of Jackson, knowing they could not reach there before dark and that the party meant no good to them. They decided to leave the road and go to the home of Cockrill sympathizers, and remain till morning. This morning when they reached the spot where they were told their enemies had been waiting, there was evidence of an intended ambush from smoldering fires and tracks of horses and men in the snow. It appeared that some six or eight men had been stamping the ground about the place trying to keep warm, while awaiting their approach.

COMMITTEES

APPOINTED BY AGRICULTURAL SOCIETY SATURDAY.

Address Delivered by the Hon. A. P. Sandles of State Board in the Afternoon.

At a meeting of the Licking County Agricultural Society's directors on

HON. A. P. SANDLES.

Saturday, committees were appointed as follows:

First Department, Horses—A. D. Burnsides.

Second Dept., Cattle—Wm. Courson.

Third Dept., Sheep—E. O. Mitchell.

Fourth Dept., Hogs—S. J. Parr.

Fifth Dept., Fine Arts—H. H. Baird.

Sixth Dept., Fruits and Vegetables—F. P. Dudgeon.

Superintendent of Gates—J. Willis Fulton.

Police and Straw—H. H. Simmons.

Supt. of Grounds—George R. Taylor.

Hon. A. P. Sandles, of Ottawa, Ohio, delivered an address to the Board Saturday afternoon. Mr. Sandles is a member of the State Board of Agriculture and was a candidate for secretary of state on the Democratic ticket.

Mr. Sandles spoke for three hours, each member of the local board asking questions concerning the conduct of the Putnam county fair, of which board he is secretary. His speech was particularly devoted to the educational feature of the annual fair. One of his striking statements was "Will you give a man a premium for raising a hog and not for raising a fine child?"

His idea is to give premiums to pupils in country schools as well as to those in the county seat for exceptional exercises in penmanship, drawing, English composition and other departments of education.

A UNIQUE RECORD.

Not Another Like It in Our Broad Republic.

To give positive home testimony in every locality is of itself unanswerable proof of merit; but when we add to this the continued endorsement from people who testified years ago no evidence can be stronger. A Newark citizen gratefully acknowledges the good received from Doan's Kidney Pills and when time has tested the cure we find the same hearty endorsement, with added enthusiasm and continued praise. Cases of this kind are plentiful in the work of Doan's Kidney Pills, and such a record is unique in the annuals of medicine.

E. Frank Edwards, plasterer, of 152 Ash St., Newark, O., says: "I had backache and had it bad. For several years I was suffering from sharp shooting pains in the region of the kidneys and a dull aching and weakness in the back which was becoming very serious. I tried remedy after remedy without finding relief and I nearly lost hope when I began using Doan's Kidney Pills, obtained at Crayton's drug store. It was a gratifying surprise to find after a few doses of this remedy the pain seemed somewhat abated and I continued the treatment for some little time, using several boxes. I was thoroughly cured. I gave a testimonial at that time recommending Doan's Kidney Pills to others. It is now eight years since I made that statement, and I am glad to be able to say that the cure was permanent."

For sale by all dealers. Price 50 cents. Foster-Milburn Co., Buffalo, N. Y., sole agents for the United States.

Remember the name—Doan's—and take no other. 5

The Paris restaurants and cafe waiters held a meeting and passed a resolution demanding the suppression of tips and a weekly day of rest.

OBITUARY

SAMUEL B. GARBER

Sketch of the Life of this Well Known Newark Man, Who Died in New York City.

Mr. Samuel Bigler Garber, whose death occurred in New York City on Wednesday, February 1, 1905, notice of which was telegraphed to the Advocate, was born September 15, 1818, on his father's farm in Washington county, Pa. He was the youngest child of a family of twelve children, born unto Jacob Garber and Magdalene Eller-Garber. He removed to Ohio early in the thirties, coming over the mountains in caravan wagons, the only method of travel at that time. The family located in Richland county, Ohio; in 1837, October 6, he was united in marriage to Lydia Mikesell; in 1858 Mr. Garber and his family moved to Newark, Ohio, where he resided until his death. In the year 1887 Mr. Garber and his wife celebrated their golden wedding anniversary. At this event there were present ten children, eleven grandchildren, two great grandchildren. Mrs. Garber survived this period nearly six years. They were thus married nearly 56 years when Mrs. Garber died, at their old home, 212 South Fifth street, January 4, 1893.

Mr. Garber, for many years was one of the foremost contractors and builders in Newark. He retired from actual work about 20 years ago and has, since that retirement, occupied his time in visiting the homes of his many children, nine of whom survive him.

Alonzo Garber, his oldest son and the lifelong companion and business associate of his father, is a resident of Newark. The other children are Mrs. Hibbert Hall of Ruraldale, O.; Mrs. Gibson Whaley of Sheraden, Pa.; Mrs. Catherine D. Lane of Ogden, Utah; Mrs. Helene Davis of New York City, at whose residence Mr. Garber died; Mrs. John Lawrence Neely of Pittsburg, Pa.; Mr. Samuel Garber of Des Moines; Ia.; Mr. James Edward C. Garber of Pittsburg, Pa., and Mrs. Alanson Ashford Sumner of New York City. Mrs. Sumner for many years, has made the old home her summer residence, and here has entertained her father each summer.

The funeral services as announced, will take place at 2 o'clock, Sunday, February 5, at the First Presbyterian church, of which Mr. Garber was a member.

The remains arrived in Newark Friday evening and was taken to Bowers & Criss Brothers' undertaking establishment. Mr. J. E. C. Garber and Mr. J. L. Neely accompanied the remains to Newark.

All of Mr. Garber's children except Samuel A. Garber and Mrs. Catherine D. Laine will be present at the funeral services.

Passing Away.

"Passing out of the shadow
Into purer light;
Stepping behind the curtain,
Getting a clearer sight;
Laying aside the burden,
This weary mortal coil;
Done with the world's vexations,
Done with its tears and toil.
Tired of all earth's playthings,
Heartsick and ready to sleep;
Ready to bid our friends farewell,
Wondering why they weep;
Passing out of the shadow
Into eternal day—
Why do we call it dying,
This sweet passing away?"

SAMUEL BIGLER GARBER.

Died, in New York City, February 1, 1905, Samuel Bigler Garber, aged 87 years. Funeral services at the First Presbyterian church Sunday at 2 p.m.

THOS. KEELEY'S FUNERAL.

The funeral of the late Thomas Keeley took place from the St. Francis de Sales church on Saturday morning. The deceased was a member of Buckeye Lodge No. 55 of Columbus, of the International Association of Machinists. William Steine, A. F. Cross, Edward Stapleton, Alfred Beuhler, Chas. Deardurff and Oren Jeffers were the pall bearers, representing Licking Lodge No. 80, and Ohio Lodge No. 503 of A. I. M., of Columbus, was represented. The Tinners' Union and the McNamar machine shop, of this city were also represented. Requiem high mass was celebrated by Rev. Father B. M. O'Boylan. The Rev. Father paid a high testimonial to the deceased. Interment was made in Mt. Calvary cemetery.

HON. MILTON TURNER

Who Died From Injuries Received at Cambridge, Was Well Known in This Locality.

The Advocate in a dispatch from Cambridge Friday announced the death of Hon Milton Turner, who was well known in this locality.

For many weary days the patient watchers at the bedside of Mr. Turner have known that his malady was beyond the power of aid. If in the good providence of God he was to recover from cruel injuries sustained a few weeks ago nature must work the cure, so said the devoted doctor. The shattered body and spent vital forces were unequal to the contest.

Milton Turner was born on a farm in Guernsey county, February 10, 1843. As a lad he worked with his father, attended the district school and grew up to young manhood. With the opening of the civil war he decided to enter the army and this he did at the first opportunity, enlisting in Company A, 78th Ohio Infantry. As a soldier he was intelligent, devoted to duty and brave. At the battle of Bentonville, North Carolina, March 20, 1865, the last clash of arms in which his regiment was engaged, a musket ball crashed through the bone of his right arm near the shoulder and the member was amputated.

Mr. Turner took his place in the ranks of the workers, earning, as best he could, a livelihood, and in due time he founded a home of his own, wedding Miss Henrietta Urban, who was and always will be, proud of her soldier lover and husband, maimed though he was. Seven children were born to bless that union and six survive, five sons and one daughter, with the wife and mother.

Milton Turner was appointed by Governor Bishop a visitors' attendant at the state house about 1874. In 1887 the voters of Guernsey made him the treasurer of the county and he served two years. In 1890 he was a member of the state board of equalization and in 1898, by appointment of Governor Bushnell, he served as one of the six commissioners to locate the positions held by Ohio troops on the battlefield of Shiloh and to erect monuments on the lines fixed by the commission.

Milton Turner was a Democrat in politics. He believed in his party when he esteemed it right, but he was not a narrow partisan. In 1892 he made the race for congress in his district and was defeated, but he came out of the contest without the loss of his self-respect and exceedingly popular with the people. The world is the better for such men as Milton Turner.

The funeral took place Friday afternoon at 2 o'clock under the auspices of the Grand Army of the Republic.

The Advocate on December 16th told of Mr. Turner's accident which has terminated in his death. After mailing a letter at the station in Cambridge, he dropped a coin and stooped to pick it up. As he did so his overcoat caught on a passing train and he was dragged by the cars and thrown so that he was badly cut and bruised.

TREASURY DEPARTMENT

Office of Comptroller of the Currency
Washington, D. C., Feb. 3, 1905.

Whereas, by satisfactory evidence presented to the undersigned, it has been made to appear that The First National Bank of Newark, located in the city of Newark, in the county of Licking and state of Ohio, has complied with all the provisions of the Act of Congress to "enable National Banking Associations to Extend" "their corporate existence, and for other purposes," approved July 12, 1882, as amended by the Act, approved April 12, 1902. Now, therefore, I, Thomas P. Kane, deputy and acting Comptroller of the Currency, do hereby certify that "The First National Bank of Newark," located in the city of Newark, in the county of Licking and state of Ohio, is authorized to have succession for the period specified in its amended articles of Association, namely: until the close of business on February 3, 1925.

In testimony whereof witness my hand and seal of office this third day of February, 1905.

T. C. KANE,
Deputy and Acting Comptroller of the Currency.

Charter No. 858. 2-4-Sat-5t

WASHINGTON NEWS

Marriage and Divorce.

Washington, Feb. 4—The House bill directing the director of census to collect and publish marriage and divorce statistics since 1887 was passed today.

Judge Swayne's Response.

Washington, Feb. 4. — Through his counsel Judge Swayne made formal responses in the senate to the articles of impeachment made by the house of representatives. Each of the 12 articles of impeachment was answered at length. In every case the fact charged was admitted, but explained from Judge Swayne's point of view, and in addition it was contended that even if the conditions were true as charged they were not of a character to justify proceedings for impeachment for "high crimes and misdemeanors." The answer was read by ex-Senator Thurston, and when he concluded the senate issued an order requiring the house to file its formal reply by Monday, and directed that all pleadings shall be in by the 9th, so that the trial may proceed on the 10th.

Postoffice Bill Passed.

Washington, Feb. 4.—After nearly a week of discussion on the postoffice appropriation, carrying $180,787,418, it passed the house, following the defeat of a motion by Mr. Moon (Tenn.) to recommit it with instructions to strike out the provision of the special mail facilities on trunk lines. Propositions by Mr. Watson (Ind.) to exclude the civil service rules from rural carriers and by Mr. Griggs (Ga.) for the dismissal of postal employes belonging to any association or organization having for its object the increasing of salaries, excited sharp debate but were ruled out on points of order.

TO CURE A COLD IN ONE DAY

Take Laxative Bromo Quinine Tablets. All druggists refund the money if it fails to cure. E. W. Grove's signature is on each box. 25c. tts

FELL ON ICE

AND SUSTAINED INJURIES RESULTING IN DEATH.

Mr. A. K. Crane, an Aged Resident of Alexandria, Passed Away at Findlay, Ohio.

Mr. A. K. Crane of Alexandria, died Thursday afternoon at the home of his son, Albert, in Findlay, O., at the age of 87 years. Mr. Crane went to Findlay recently to visit his son and on Tuesday he fell upon the ice, dislocating his shoulder and sustaining other injuries which owing to his advanced years, resulted in his death. Besides the widow Mr. Crane leaves one son, Albert of Findlay, and one daughter, Mrs. Harry Smith of Alexandria. The funeral takes place at 2 o'clock Sunday afternoon at Alexandria.

DUN'S REVEIW

Of the Condition of Trade for the Past Week—Speculative Excesses Avoided Thus Far.

New York, Feb. 4. — R. G. Dun & Co.'s weekly review of trade says: Business progresses steadily, all speculative excesses having been avoided thus far, and the numerous negotiations now pending indicate that the maximum of activity is yet to come. Some irregularity in reports for the first month were undoubtedly due to exceptionally severe weather. The weakness of cotton also had a tendency to check operations at the south. Taken as a whole, however, results for January were very much better than in the same month last year, particularly as to failures. Distribution of merchandise is once more on a liberal scale. Manufacturing plants are making the best returns. Iron furnaces and steel mills operate close to their full capacity. Woolen mills maintain records of activity, but there is still much to be desired at cotton plants, and shoe factories have only a moderate amount of business in sight. Railway earnings for January were 1.1 per cent higher than a year ago.

MARKET REPORT

Below are today's market prices as shown by the wire report in the office of P. G. Miller, broker:

	Opn	Hgh	Low	Clos
Wheat				
May	116.3	117.1	116.	117.
July	100.3	102.	100.2	102.
Corn				
May	45.	45.4	44.7	45.3
July	45.4	46.	45.3	46.
Oats				
May	30.4	30.5	30.4	30.5
July	30.2	30.3	30.2	30.3
Pork				
May	12.87	12.92	12.87	12.87

Chicago, Feb. 4—Today's cattle 200, unchanged; hogs 15,000, 5c higher; sheep 1500 unchanged.

Pittsburg, Feb. 4—Today's cattle, light, steady; sheep and lambs fair, steady; hogs, 15dds., active, higher.

Grain and Stock Prices For Feb. 3.

Cleveland — Cattle: Choice fat dryfed steers, 1,200 lbs. and up, $4 75@5 00; good to choice, 1,000 to 1,200, $4 15@4 75; fair to good, 900 to 1,200, $3 60@4 00; choice heifers, $3 75@4 25; choice fat bulls, $3 25@3 60; choice fat cows, $3 25@3 60; choice to fancy milk cows and springers, $40 00@45 00. Sheep and Lambs—Good to choice lambs, $7 50@7 85; fair to good, $7 00@7 50; culls and common, $5 50@7 00; good to choice wether sheep, $5 00@5 75; good to choice mixed sheep, $5 00@5 50; fair to good, $4 00@5 00; culls to common, $3 00@4 00; good to choice yearlings, $6 00@6 75; good to choice ewes, $5 00@5 25. Calves—$8 00 down. Hogs — Yorkers, $4 95; mixed weights, $4 95; mediums and heavy, $4 95; pigs, $4 85; stags and roughs, $3 25@4 50.

East Buffalo — Cattle: Export, good to choice, $4 90@5 50; shipping steers $4 25@4 60; butcher cattle, $4 25@4 50, fair to good, $3 50@4 10; heifers, $3 00@4 40; fat cows, $2 25@3 85; bulls, $2 50@4 00; good to choice milkers and springers, $35 00@50 00. Sheep and Lambs—Good to choice yearlings, $6 75@7 25, wethers, $5 50; mediums, $5 50@5 75, ewes, $5 00@5 40; spring lambs, $6 50@8 20. Calves—Best, $8 50@9 50. Hogs—Medium heavy, $5 05@5 10, Yorkers, $5 00@5 10; pigs, $5 00; roughs, $4 25@4 40; stags, $3 00@3 50.

Chicago — Cattle: Good to prime steers, $5 60@6 25, poor to medium, $3 65@5 45; stockers and feeders, $2 35@4 35, cows, $1 25@4 45, heifers, $2 00@5 15, canners, $1 25@2 65; bulls, $2 00@4 60. Sheep and Lambs—Good to choice wethers, $5 20@6 25, fair to good, $4 15@5 10, western sheep, $4 50@5 65; native lambs $5 60@7 75, western lambs, $5 75@7 75. Calves—$2 00@7 25. Hogs — Mixed and butchers, $5 25 good to choice heavy, $4 85@4 95, rough heavy, $4 65@4 70, light, $4 55@4 80. Wheat—No. 2 red, $1 20. Corn—No. 2, 43¼c. Oats—No. 2, 30½c.

Pittsburg — Cattle Choice, $5 40@5 60, prime, $5 15@5 35; good, $4 70@5 10, tidy [illegible], $4 35@4 75, fair, $4 [illegible]@4 25; heifers, $2 50@4 00, cows, bulls and stags, $2 [illegible]@3 75, fresh cows, $25 00@50 00. Sheep and Lambs—Prime wethers, $5 75@6 00, good mixed, $5 40@5 65, fair mixed $4 75@5 25, lambs $5 00@7 90, Calves [illegible]. Hogs—Prime heavy, $5 [illegible], mediums, $5 [illegible] 5 10, [illegible] Yorkers, $5 00@5 [illegible], light Yorkers, $4 [illegible], pigs, $4 [illegible] 90.

New York — Cattle Native steers, $3 [illegible]; [illegible] and stags, $2 [illegible]; [illegible], $2 [illegible]; cows, $1 [illegible]. Sheep and Lambs—Sheep, $4 00@5 [illegible]; lambs $[illegible]. Calves Veals $5 [illegible]. Hogs Prime [illegible] $5 2[illegible]. Wheat No. 2 red, $1 22¾. Corn No. 2 [illegible]. Oats Mixed, 26 to 32 lbs., 26@30½c.

[illegible] Wheat No. 2 red, $1 [illegible]. Corn—No. 2 mixed, [illegible]. Oats No. 2 mixed [illegible]. Rye No. 2, [illegible]. Lard $6 40. Bulk Meats [illegible]. Bacon [illegible]. Hogs $5 00. Cattle—$4 00@4 [illegible]. Sheep—$2 75@5 25. Lambs $4 75@[illegible].

[illegible] — Wool Ohio and Pennsylvania XX and above 35@36c, X [illegible]; No. 1 [illegible]; No. 2 [illegible]; fine washed delaine, 37@38c. Kentucky and Indiana [illegible] and ¾ blood, 31@32c.

Toledo — Wheat, $1 17½; corn, 45c; oats 32c; rye, 82c; cloverseed, $7 55.

FREE!

Full Size Package Given Away.

For a short time we are giving free to each purchaser of a bottle of Thompson's Barosma, Kidney and Liver Cure a 25c. package of Thompson's Dandelion and Mandrake Pills. While the Barosma is celebrated for the remarkable cures it has made in diseases of the Kidneys, Liver, Bladder and Sciatic Rheumatism, the pills are unsurpassed for Constipation, Sick-Headache, Dizziness, Indigestion and Liver Complaint. If you have a pain in the back or side, a dull or giddy sensation of the head, palpitation of the heart, sallow complexion, flatulency, costiveness, highly colored urine, shortness of breath, or get tired easily, do not wait; you will get worse instead of better. Thompson's Barosma and Dandelion and Mandrake Pills will give you immediate relief and permanently cure you. Buy Thompson's Barosma today and get the pills free. Barosma 50c. and $1.00.
THE WILES, ERMAN DRUG CO.

Hinkley's Bone Liniment
For internal and external use.
A purely vegetable family medicine for internal and external use. An old reliable remedy that will relieve quickly every pain that has a name, in both old and young. It goes to the spot. Rheumatism, colds, sore throat, neuralgia, bruises chilblains, frost bite—wherever there is a pain Hinkley's Bone Liniment will cure it. Take it in, rub it on. Sells for 25c, 50c and $1.00 per bottle, and the druggist will get it for you if he does not have it in stock. Take no substitute. Take no chances. Get the original.
"I have used your Liniment and it is just fine. I used many bottles of it. I believe it is the best medicine on earth, and I believe it will cure any disease of man. I never miss an opportunity of recommending it to my neighbors and friends."
Mrs. Dora LaLonde, Cloquet, Minn.
Hinkley's Bone Liniment is a specific pain killer. Acts quickly, brings relief almost at once. Get a bottle today and be prepared for emergencies.
Hinkley Bone Liniment Co., Saginaw, Mich.
For Sale by F. D. HALL, Druggist.

Nasal CATARRH
In all its stages there should be cleanliness.
Ely's Cream Balm
cleanses, soothes and heals the diseased membrane. It cures catarrh and drives away a cold in the head quickly.
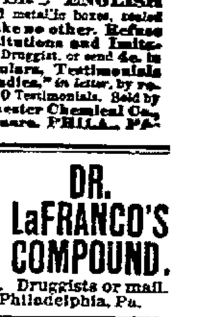

Cream Balm is placed into the nostrils, spreads over the membrane and is absorbed. Relief is immediate and a cure follows. It is not drying—does not produce sneezing. Large Size, 50 cents at Druggists or by mail; Trial Size, 10 cents by mail.
ELY BROTHERS, 56 Warren Street, New York.

CHICHESTER'S ENGLISH PENNYROYAL PILLS
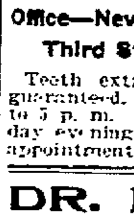
Original and Only Genuine.
SAFE. Always reliable. Ladies, ask Druggist for CHICHESTER'S ENGLISH in RED and Gold metallic boxes, sealed with blue ribbon. Take no other. Refuse Dangerous Substitutions and Imitations. Buy of your Druggist, or send 4c. in stamps for Particulars, Testimonials and "Relief for Ladies," in letter, by return Mail. 10,000 Testimonials. Sold by all Druggists. Chichester Chemical Co. Mention this paper Madison Square, PHILA., PA.

LADIES. DR. LaFRANCO'S COMPOUND.
Safe, speedy regulator: 25 cents. Druggists or mail. Booklet free. DR. LaFRANCO, Philadelphia, Pa.

DR. G. W. BOURNE
WEST NEWARK DENTAL OFFICE,
Corner West Main and Union Sts.
New 'phone Red 7221. Residence 6871

Dr. J. T. Lewis,
DENTIST.
Office—New 'Phone 818, 42 1-2 North Third St.; Res. Old 'Phone 403.
Teeth extracted without pain. Work guaranteed. Office hours 8 to 12 a. m., 1 to 5 p. m. Open Wednesday and Saturday evenings 7 to 8. Other evenings by appointment only.

DR. E. L. DUNN
DENTIST
Room 17 Lansing Block.
Teeth Extracted without pain.
Office Hours, 8 a. m. to 12 m.; 1 p. m. to 5 p. m.; 6? p. m. to 8 p. m.
Bell Phone 766X.

Frank Mylius
Carpet and Feather
RELIABLE :: HOME :: CLEANER
Both Phones. Moull Street.

JOSEPH RENZ,
NOTARY PUBLIC REAL ESTATE AND INSURANCE.
Office No. 7 1-2 West Side Square, over Sample Shoe Store.
Deeds and mortgages written. All business entrusted to me will be promptly and carefully attended to.

Scott's Santal-Pepsin Capsules
A POSITIVE CURE

For Inflammation or Catarrh of the Bladder and Diseased Kidneys. NO CURE NO PAY. Cures quickly and permanently the worst cases of Gonorrhoea and Gleet, no matter of how long standing. Absolutely harmless. Sold by druggists. Price $1.00, or by mail, postpaid, $1.00, 3 boxes, $2.75.
THE SANTAL-PEPSIN CO.
Bellefontaine, Ohio.
Sold by City Drug Store.

JOHN J. CARROLL

Our Annual

Linen Sale

— BEGINS —

Wednesday

February 1

And Will Continue

10 DAYS

* *

During this sale we offer our entire stock of

Table Linens,

Napkins,

Tray Cloths and

Centre Pieces

And all Linen Goods at

Special Prices

* *

Remnants of Dress Goods and Silks at Half Prices

* *

We are now showing our New Spring Line of Ladies' and Children's Muslin Underwear.

* *

New White Goods, an Immense Line.

* *

New Swiss, Cambric and Nainsook Embroideries

John J. Carroll

MAYOR CRILLY

EXPECTS TO APPOINT WILEY'S SUCCESSOR MONDAY.

Holly Jamison is Now on the Police Force as Successor to Fred Glassmeier.

Mayor Crilly on Saturday appointed Holly Jamison as policeman to succeed Fred Glassmeier, resigned. Jamison is well qualified for the position to which he has been appointed. During Sheriff Anderson's term of office he was employed as jailer at the county jail, and at all times gave the best of satisfaction.

The matter of appointing a successor on the Board of Public Service to take the place of the late James Wiley, will be taken up by Mayor Crilly on Monday.

Peculiar Disappearance

J. D. Runyan, of Butlerville, O., laid the peculiar disappearance of his painful symptoms, of indigestion and biliousness, to Dr. King's New Life Pills. He says: "They are a perfect remedy, for dizziness, sour stomach, headache, constipation, etc." Guaranteed at Hall's Drug Store, price 25c.

SCHOOL TEACHERS

OF NEWARK TOWNSHIP MET AT MR. HORTON'S HOME.

Addresses by Supt. Simkins, Judge Brister, Prof. Reed and Mr. J. F. Keller.

A very unique and enjoyable entertainment took place on Friday evening at the hospitable home of Mr. James Horton, on North Woods avenue. The occurrence was a social session and banquet given by the country school teachers of Newark township to the members of the Board of Education of Newark township, and their wives and a few invited speakers.

Miss Oma Horton, a prominent teacher of the township, kindly tendered the hospitalities of her home for the entertainment, and Prof. J. H. Reed, one of the successful young teachers of the township, acted very gracefully as master of ceremonies. After partaking of a dainty banquet, which was served to all present by the teachers, and listening to the choice program of music rendered by Miss Solinger, the music teacher of the township school, a symposium of speech making followed.

Prof. J. H. Reed presided as toastmaster and made a handsome address explaining the object of the meeting, and then introduced each of the three speakers of the evening in turn.

Judge E. M. P. Brister first responded to the sentiment, "What the Patrons of the Schools Expect from the Board of Education and the Teachers." In his remarks, which were happy and pertinent to the occasion, the speaker briefly outlined the duties and responsibilities of the board and teachers in properly educating and training the youth of the land.

Mr. Jacob F. Keller, a member of the Township Board of Education, represented the Board in a discussion of the question, "What the Board of Education Expects from the Teachers and Their Patrons." Mr. Keller's address was very thoughtful and full of valuable practicable suggestions for the good of the teachers and the pupils under their charge.

Prof. J. D. Simkins, superintendent of the Newark public schools, closed the speech making by a presentation of the question, "What the Teachers Expect from the Board and from the Patrons of the School." Prof. Simkins' address was very timely and practical. He emphasized the necessity of work—earnest, practical work, and the hearty sympathy and co-operation on the part of the boards and the patrons in the great work of public education.

The entire meeting was a delightful and profitable success in every particular, and will leave valuable results. Too much credit cannot be given to the teachers of Newark township, including Prof. Reed, for the complete success of the occasion.

$100 REWARD. $100.

The readers of this paper will be pleased to learn that there is at least one dreaded disease that science has been able to cure in all its stages, and that is Catarrh. Hall's Catarrh Cure is the only positive cure known to the medical fraternity. Catarrh being a constitutional disease, requires a constitutional treatment. Hall's Catarrh Cure is taken internally, acting directly upon the blood and mucous surfaces of the system, thereby destroying the foundation of the disease, and giving the patient strength by building up the constitution and assisting nature in doing its work. The proprietors have so much faith in its curative powers, that they offer One Hundred Dollars for any case that it fails to cure. Send for list of testimonials.
Address F. J. CHENEY & CO., Toledo, O.
Sold by Druggists, 75 cents.
Hall's Family Pills are the best.

None so good as the
WIEDEMANN'S
fine bottle and keg beer. Try a case. Both 'phones.
1-11 1mo JOHN KIEFER, Agent.

"Theobald Rye and Rock." The best unrivaled for colds. Try it. 11-16tf

In Denmark there are 224,000 rural land owners. More than half have not more than one acre, [illegible] have less than four acres, and only 2,000 have more. The small land owners mainly occupy themselves with the egg and fowl industry.

PECK'S BAD BOY

Auditorium Tonight.

"Peck's Bad Boy" will be tonight's offering at the Auditorium.

MISS BOB WHITE.

Operatic composers are usually men who have devoted a life-time of the technical study of music. They write their "scores" as a pure matter of business clinging to traditions and following all sorts of set rules in harmony, thorough bass and composition. The results are frequently satisfactory, but of the opposite, showing the strain

ALICE KRAFT BENSON. IN "MISS BOB WHITE."

resulting from the limitation of inflexible regulations. In Willard Spencer we have an inborn gift of "melody," and who jots down his numbers as they come to him apparently unbidden. The result is evident in Mr. Spencer's three successful operas: "The Little Tycoon," "The Princess Bonnie," and "Miss Bob White," all of which were successes. The simple flowing melodies of these charming operas have clearly proven that a technical musical training is worth far less than nature's gifts to the successful operatic composed. "Miss Bob White" at the Auditorium, Tuesday night, February 7.

"A BUNCH OF KEYS."

When taken into consideration that in the earlier stages of "A Bunch of Keys" career, this marvelously successful Hoyt creation enjoyed the unprecented distinction of having entertained New York audiences for three hundred and fifty times, some approximate estimate of its potency may easily be conjectured, but when in addition to this glorious exhibition of vitalty, can be enumerated thousands upon thousands of performances of equal evdence, there can be no longer any doubt about its thorough efficiency, as an offering, well suited to the popular demand for something calculated to bring the milk of human kindness to the surface.

Never in a single instance, has the interest in this admirable fun-distri-

IN "A BUNCH OF KEYS."

butor been permitted to deteriorate, instead every precaution has been exercised, to bring it right in line with the most advanced ideas, until the present season's revision and enlargements, gives to it that importance in novel features, which makes "A Bunch of Keys" the august power it is in the field of fun and music blending.

This noteworthy specimen of genuine success, is counted one of the most acceptable attractions booked at the Auditorium, and for that reason the promises for its cordial reception next Thursday night, February 10, can be confidently relied upon. Seats on sale Monday.

"THE WAYWARD SON."

With the unqualified endorsement of the New York press and the public, "The Wayward Son," a stirring domestic comedy drama, comes to the Auditorium for an engagement of one night, Tuesday, February 10. While many organizations are provided with a full scenic equipment, few companies, even in these days of managerial extravagance, carry such an elaborate scenic outfit as does "The Wayward Son."

The most thrilling feature of this production is during which the hero of the drama is rescued from his enemies by the heroine, a young secret service detective, with the aid of a full sized locomotive. Besides its dramatic value this scene is acknowledged to be one of the most beautiful and lifelike ever presented on the stage.

Another important factor in the great success which has attended the engagement of "The Wayward Son" in many of the larger cities in which it has recently been presented is the high charactr of the company, made up, as it is, of players of established reputation. Seats on sale Monday.

LOVE'S LOTTERY.

Manager F. C. Whitney has one decided advantage over most producers of comic or light opera, and this will be in evidence during the engagement of Mme. Schumann-Heink in "Love's Lottery" at the Auditorium soon. This will be one of the really splendid entertainments of the theatrical season.

A MESSAGE FROM MARS.

That wholesome and delightful comedy "A Message from Mars," in which Mr. Charles Hawtrey played the leading role, captivated the large audience at the Auditorium last night. "The best of the season," "A show where I got interest on the money invested," "The most delightful evening of the year," are a few of the many expressions regarding the production by people who saw it last night. It was not only delightful but commendable from every standpoint. It taught a lesson and charmed the hearer in its recital. Frequent curtain calls gave evidence of the favor with which the comedy was received. Messrs. Johnson & Matthews are to be congratulated.

NEWARK AND GRANVILLE

Choruses Will Combine and Hold Rehearsal in Granville on Monday Evening, February 6.

Granville, O., Feb. 4—Prof. Arthur Judson, director of the Granville Centennial chorus, will combine the Newark and Granville choruses on Monday evening, February 6. The rehearsal will take place in Granville Recital hall. The car which will convey the Newark chorus to Granville will leave the interurban station in Newark at 7 o'clock p. m. The expense of the trip will be borne by Prof. Judson. At the conclusion of the rehearsal a reception will be given to the visiting members in Thresher hall. It is earnestly desired that every member of the Newark chorus be present.

Everybody has a good time at U. R. K. of P. dance Assembly hall. 2&4

WRECK VICTIM

WAS AN AUNT OF MRS. CHARLES LONG, OF NEWARK.

Mrs. Cyrus Frazer Was Also a Cousin of Dr. Vail and the Sanfords of This City.

Mrs. Cyrus Frazer, who was killed in the terrible wreck of the Cincinnati, Hamilton & Dayton limited train, No. 4, two miles south of Deshler on Friday evening, was an aunt of Mrs. C. L'H. Long of this city. No particulars of her death have been received by Mrs. Long, other than in the press dispatches from the scene of the wreck, which state that Mrs. Frazer was found pinioned in the cafe car, which she had just entered for lunch. She was bound for Detroit. She was buried beneath the car and was dug out by the conductor and a porter. Her features were so badly mangled that identification was impossible, and her name was learned through her card in her purse. Her head had been nearly severed from her body. She was the only occupant of the car except the steward and chef. They escaped with a few bruises. Mrs. Frazer was the wife of Cyrus Frazer, one of the wealthiest and most influential men of Sidney, O. She was also a cousin of Dr. Edward Vail, and of John, David and Lucy Sanford, of this city.

A dispatch on page one of this paper gives further details of the wreck.

Pittsburg Dispatch delivered at your door every day for 15 cents per week. John Greely, agent. New 'phone red 5822. 2-3-2t*

TO FAR NORTH

William Ziegler's Secretary Engages a Man to Command Arctic Steamer Terra Nova.

London, Feb. 4.—W. S. Champ, secretary for William Ziegler, has engaged Captain Kjeldensen to command the Arctic steamer Terra Nova on her approaching voyage to the far north. Mr. Champ will leave for America on board the steamer Majestic Feb. 8. The Terra Nova will sail in May. Mr. Champ said he had no doubt that the Terra Nova would reach Franz Josef Land, where she would find records giving the whereabouts of the Fiala-Ziegler expedition which started for the north pole in June, 1903. "When I return from America," said Mr. Champ, "I will bring two American officers and two specialists, one of whom is a [illegible] expert, and who will blow their way through the ice if such a course should be necessary."

It is said Judge Parker always had an ambition to practice in the city of New York.

Skating at the rink every night next week except Tuesday night. 2-3

NEWARK MAN

IS HONORED BY GOVERNOR FOLK OF MISSOURI.

David W. Ress Appointed Member of Board of Regents of State Normal School.

The following clipping from a West Plains, Missouri, newspaper will be of interest to many Newark people who remember Mr. David W. Reese, brother-in-law of Mr. John Felix of Pearl street and brother of Mrs. Lettie Edwards of this city. Mr. Rees left Newark in the First Ohio Cavalry during the civil war and years ago was associated with Mr. Felix in the

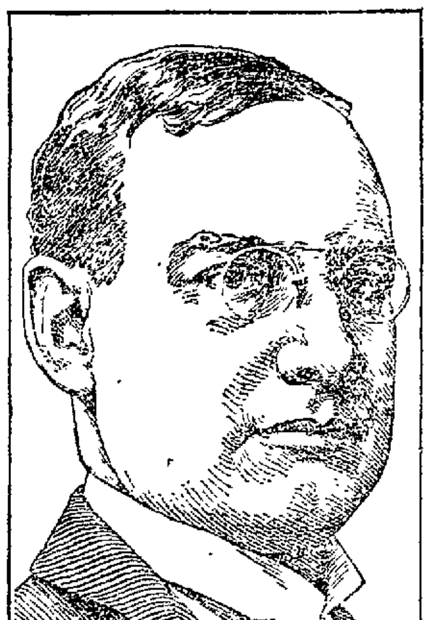

JOSEPH W. FOLK.

plastering business in this city. He is now a bank president in Missouri. Here is what the West Plains paper says:

"According to dispatches that have been sent out from Jefferson City, D. W. Reese of West Plains, has been appointed a member of the board of regents of the State Normal school at Warrensburg. He takes the place of Judge Neville of Springfield, the Republican member of the board, whose term has expired.

"This appointment is certainly a good one and Governor Folk is to be congratulated upon the choice he has made. Mr. Reese is an advocate of higher education throughout the state. For many years he has been a member of the West Plains school board and always takes much interest in educational matters. He favored the erection of a new high school building in this city and worked hard to have the proposition carry. Mr. Reese's many friends will rejoice upon learning that he has been honored by Governor Folk."

Is Your Boy a Drunkard?

Help Him By Orrine to Overcome His Craving—Can Be Given Secretly.

If your boy or husband has fallen a victim to the drink habit, endangering his future happiness and prosperity, do not delay a moment in helping him to overcome his craving for drink. Will-power alone cannot cure the liquor habit, for drunkenness is a disease and the desire for liquor must be satisfied.

Orrine, the wonderful specific for the cure for the whiskey and beer habit, removes all craving for drink with a few days' use and effects a permanent and lasting cure. It comes in two forms. No. 1 is perfectly colorless, tasteless and odorless, and can be given in tea, coffee or food without the patient's knowledge. But we recommend No. 2, in pill form, to be used by those who desire to free themselves from the terrible mastery of drink. The cost of either form is $1 a box. Orrine, the only guaranteed cure for the drink habit is sold and recommended by F. D. Hall, 10 North Side Square, Newark, Ohio. 5

IN THE FIELD OF SPORT

Columbus Races.

Columbus, O., Feb. 4—The executive board of the Columbus Driving Park Association has decided to hold a running race meet the week of July 16 to cover six days. It is also possible that a harness meeting may be held in July. This will be determined at a later meeting.

Coshocton Wants Team.

Coshocton, O., Feb. 4—Initial steps were taken Friday night for the organization of a baseball company in this city for the coming season. A paid in capital stock of $1500 will be secured, if possible, before March 1.

New Turf Body.

Hot Springs, Ark., Feb. 4. — Rome Respass and Humphrey Devereaux of the Hot Springs Jockey club have left here for New Orleans, where the promoters of the American Jockey club meet. George B. Cox, the Cincinnati banker-politician, and J. L. Rhinock, the Kentucky congressman, both of whom are interested in the formation of the new turf body, left here Wednesday for New Orleans. The meeting, it is thought, will follow on, the [illegible] laid down here at their last meeting, and finally organize the new turf board, with Mayor Julius Fleischmann, Captain S. S. Brown and T. C. McDowell constituting an appeal board.

Money Talks This Way to Many People!

Bidding them a fond adieu. Why?

Because they won't save it, or don't know how, or do not realize the advantages of saving

Why not start a savings account with "The Old Home" which will pay you 4 per cent. interest, compounded semi-annually and will put you on the road to independence in old age.

Have you seen our booklet "The Price of Plenty?" It tells of the advantages of systematic saving.

The Home Building Association Company
(The Old Home) 26 South Third Street.

"SOLID AS A ROCK."

Banking is Based Upon Confidence.

Banking being based on confinence it is important when selecting a depository for your funds that you consider well the standing of the institution and the men at the head of it.

4 Per Cent Interest on Time Deposits

The Licking County Bank Co

WE INVOICE FEBRUARY 1st.

If you want a real bargain in a fine Piano or Organ you can save money by investigating our offers for the next three weeks.

A New Piano, backed by the Munson guarantee $175

A Fine New Organ $45

A number of slightly used and second-hand instruments at about half their value. We must close these out, hence our offers. If you ever expect to place a Piano or Organ in your home, call today for full particulars. It will pay you.

THE MUNSON MUSIC CO.
27 W. Main St., Newark, O.

EAST NEWARK

Mrs. Belle Berry and Mrs. George Dunlay were married at the home of the bride's sister, Mrs. Leora Johnson, 335 East Main street by Rev. T. W. Lock, pastor of East Main Methodist church. They left for a short wedding trip in the east.

Mr. Will Foster of Houston, Texas, and Mr. Foster Jones of Alexandria, were guests of Mr. and Mrs. Edwin Wood Wednesday.

Mrs. Hall and daughter, Mrs. Sackett of Columbus, are guests of Mrs. Milton Smith of East Main street.

Mr. Edwin Wood, Mr. Will Foster and Mr. F. Jones of Alexandria made a short call on Mr. Will Hughes, east of town, Wednesday.

CANNIBALS

and savages may delight in seeing suffering, but the highest thought of civilization is to relieve all pain. This can quickly be done with Hamlin's Wizard Oil.

For internal and external curative action, it has no equal in the entire medical world. It relives the inflammation which is irritating your nerves, regulates the circulation of the small blood vessels, and, by scientific means, gently but certainly restores your body to health.

You can't be sick if you ward off the preliminary action of disease microbes, with this greatest of all medicines of modern times. Price 50c and $1.00. Fully guaranteed.

For sale and recommended by
WILES ERMAN DRUG CO.

Census figures just published show the population of France last year was 39,119,065, an increase of only 117,150 in two years.

PAINTING AND PAPER HANGING
J. H. LANNING.

All work guaranteed to give satisfaction. Paints and Wall Paper furnished if desired. No. 43 South Williams st. Citizens' Phone 1078, Newark. 4 1m

Mardi Gras Excursion to New Orleans, Mobile and Pensacola, via Pennsylvania Lines—Excursion tickets to New Orleans, La., Mobile, Ala., and Pensacola, Fla., via Pennsylvania lines, will be sold March 1 to 6, inclusive. Apply to ticket agents of Pennsylvania lines for information about fares, time of trains, and checking baggage through to destination.

A BANK ACCOUNT

Gives a man substantial standing in any community—
Enables him to take advantage of opportunities for making more money—
Makes him a manly, independent man.
You can be such a man if you wish.

Save your money and let it earn 4 per cent. interest in the saving department of

The Newark Trust Company.